

PROF. CAV. G. VENDRAME

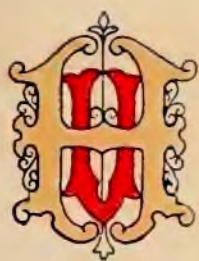

# ORNAMEN TAZIONE

~ ~ 80 TAVOLE · MODELLI ~ ~  
di alfabeti - monogrammi - ditte  
insegne - sigle - simboli - fregi aral-  
dici - ricami artistici e lavori fem-  
minili - cuoio sbalzato e metallo  
inciso - motivi per decoratori  
cesellatori - orefici ecc.



MILANO

*Ulrico Hoepli*  
Librai Editori  
1922





G. VENDRAME



# ORNAMEN- TAZIONE

82 TAVOLE. MODELLI DI ALFABETI. MONOGRAMMI. DITTE. INSEGNE. SIGLE. SIMBOLI. FREGI ARALDICI. RICAMI ARTISTICI E LAVORI FEMMINILI. CUIO SBALZATO E METALLO INCISO. MOTIVI PER DECORATORI. CESELLATORI. OREFICI. ECC.



U. HOEPLI. EDITORE - MILANO



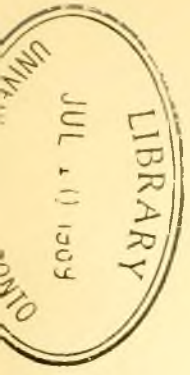

*Rifeo*

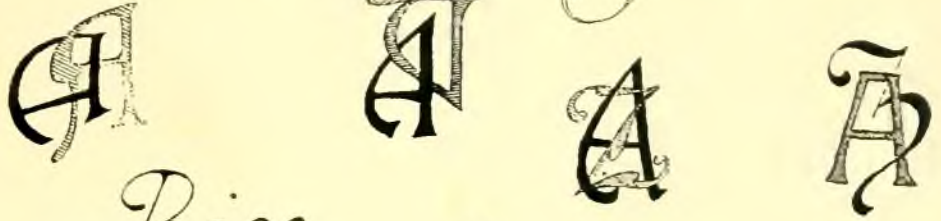

*Bice*

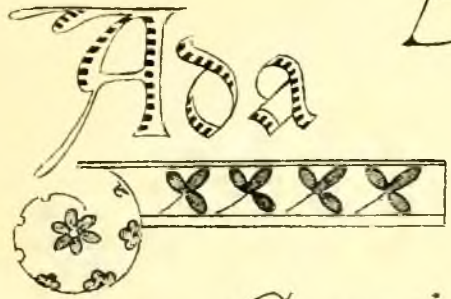

*Curzio*

*Dirce*

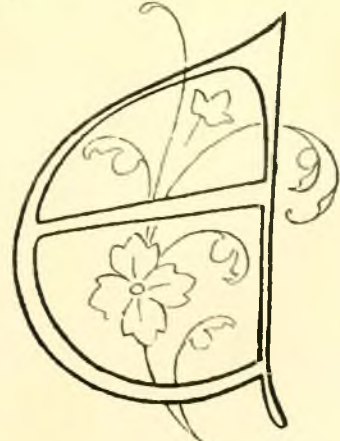
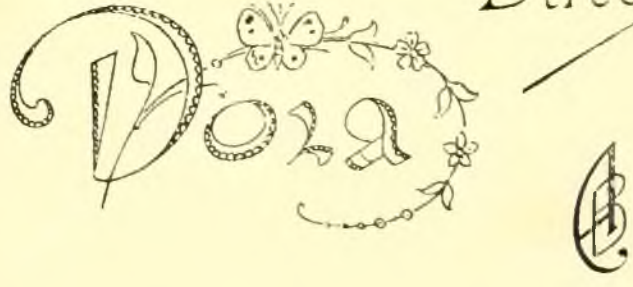

*Elisa*

Iniziali ornate, - monogrammi e fregi per ricamatrici.



LINA

Sara

A

A

Maria

Rosa

A

A

Ulrico

Nina

Quinzio

A

A

A

Conio

Olga

Paola

Motivi ornamentali, monogrammi per ricamatrici e orefici.

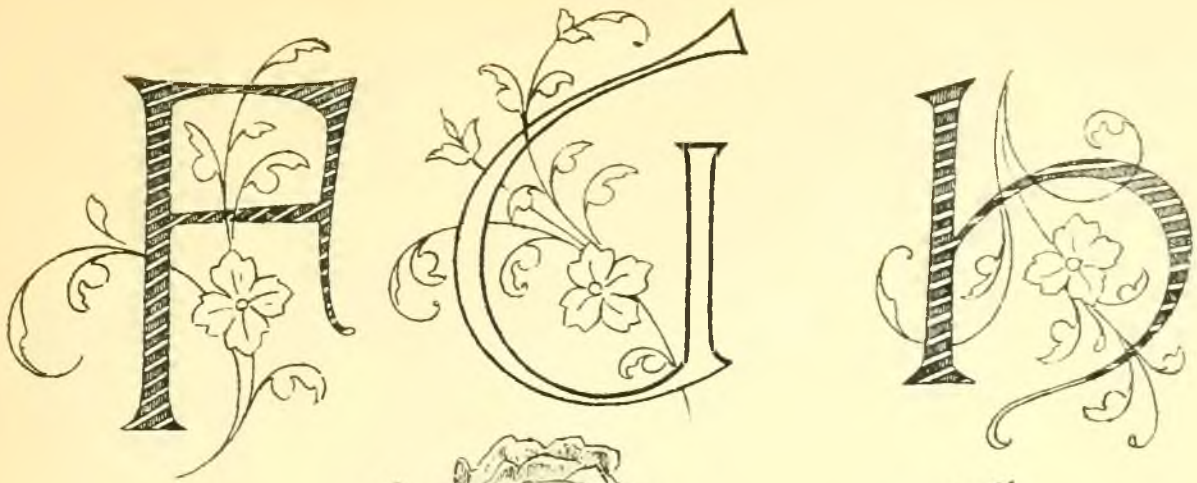

Lettere ornate, monogrammi e fregi per ricamatrici e orefici.



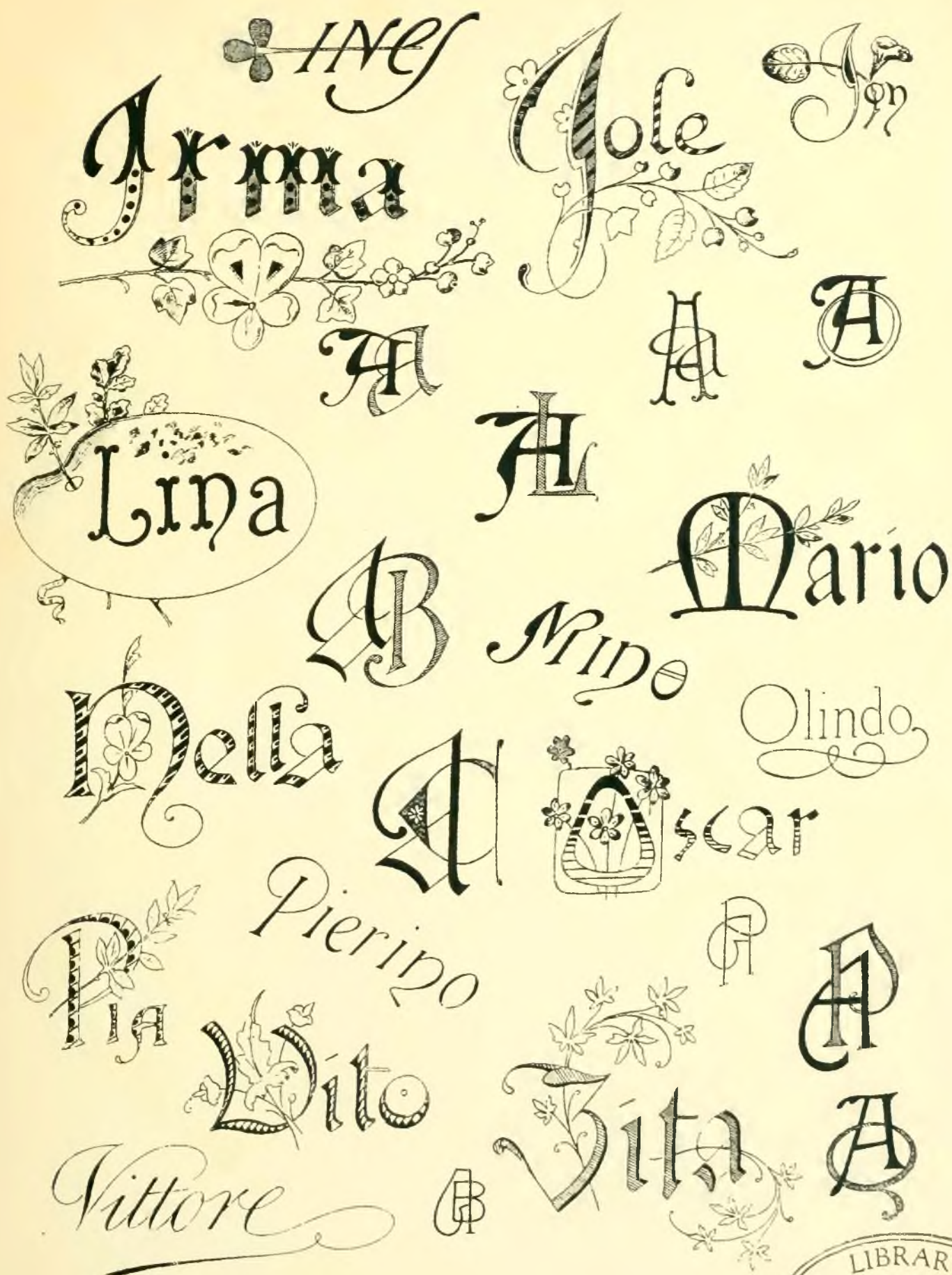

Motivi ornamentali per ricamatrici e orefici.





LIBRARY  
JUL 10 1969  
UNIVERSITY OF TORONTO

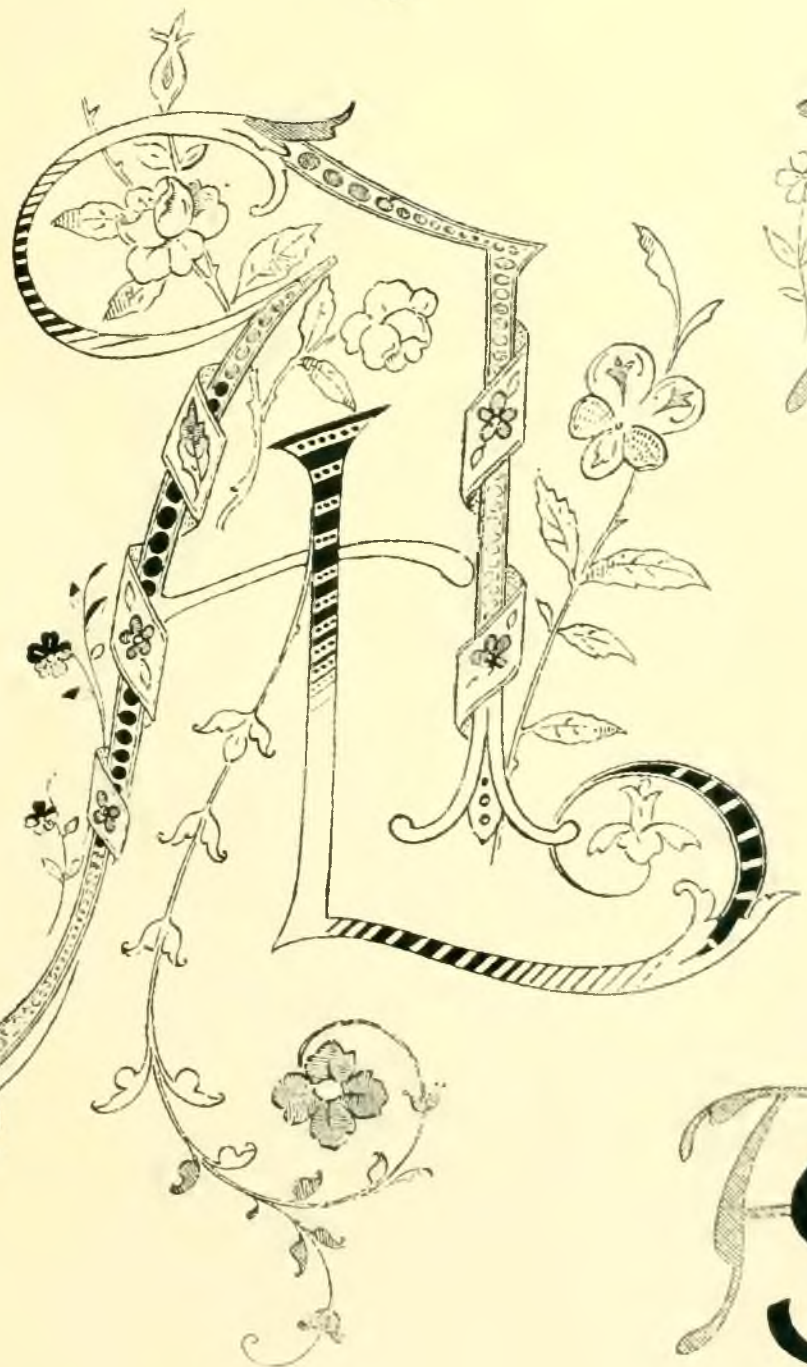

Continuazione dei monogrammi per ricamatrici e orefici.

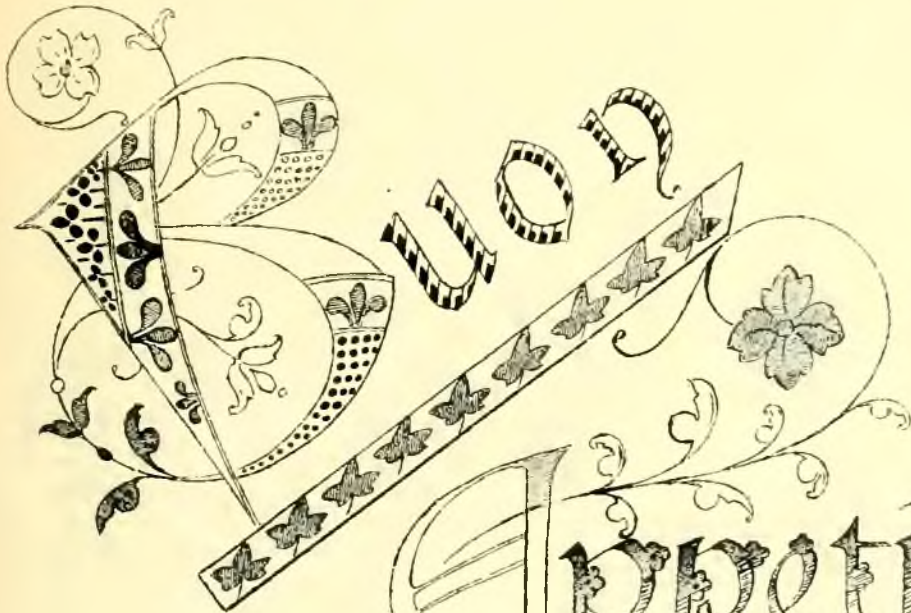
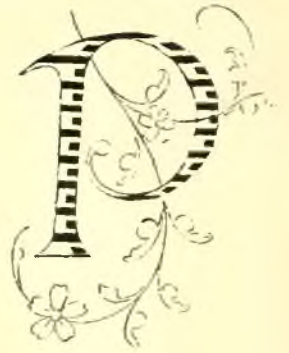
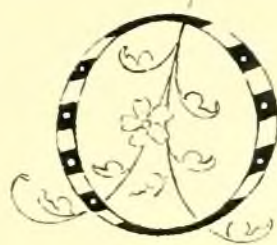
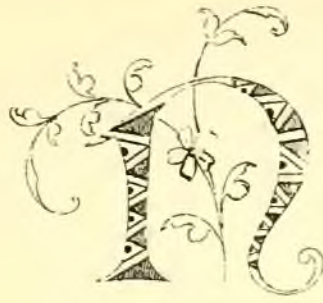
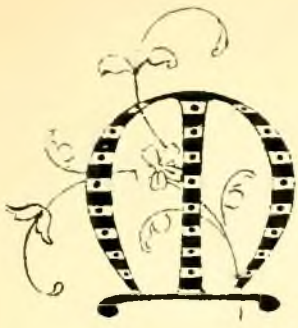

Lettere ornate per orefici e ricamatrici, monogrammi e composizioni varie.



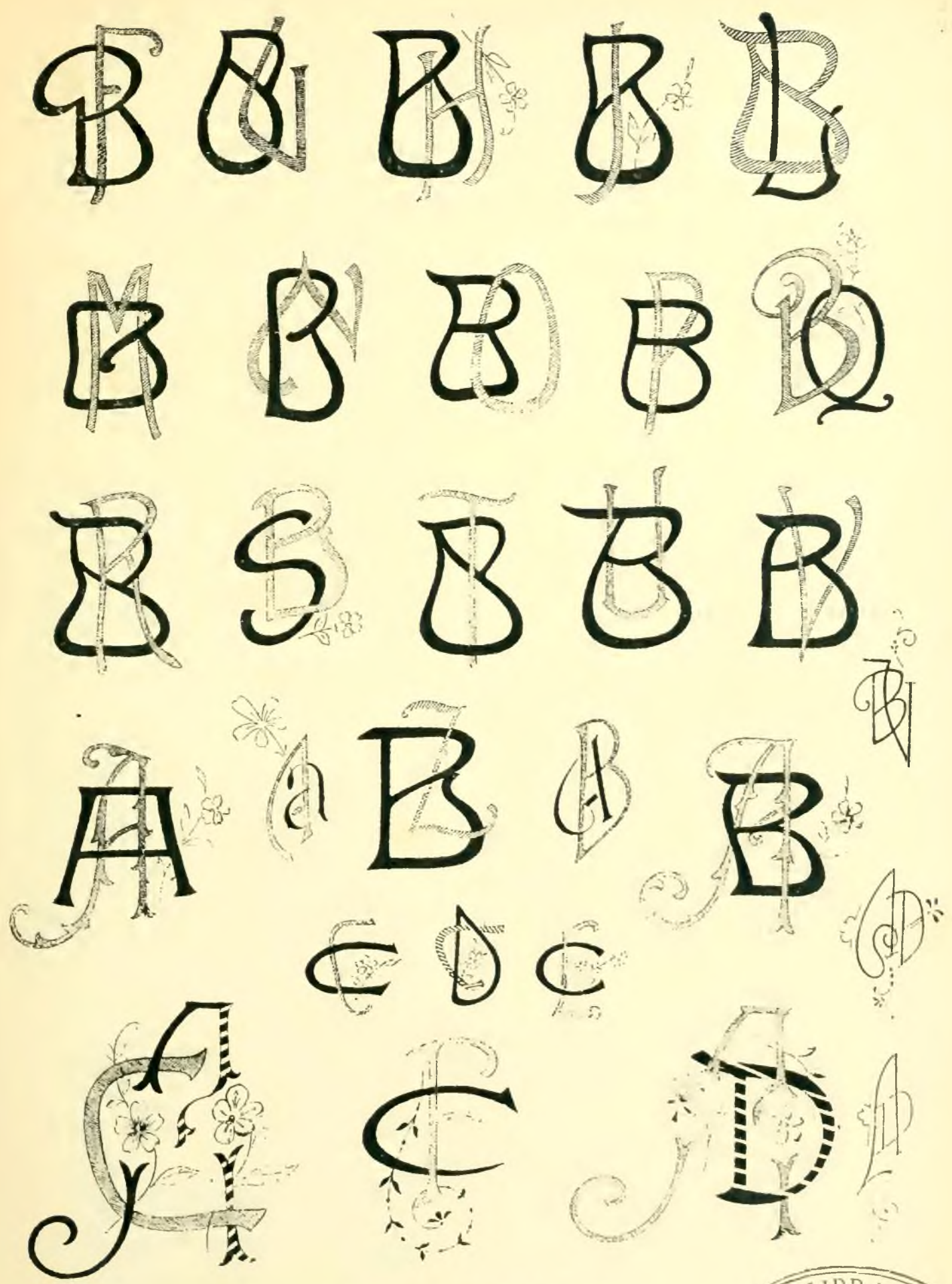

Continuazione dei monogrammi.



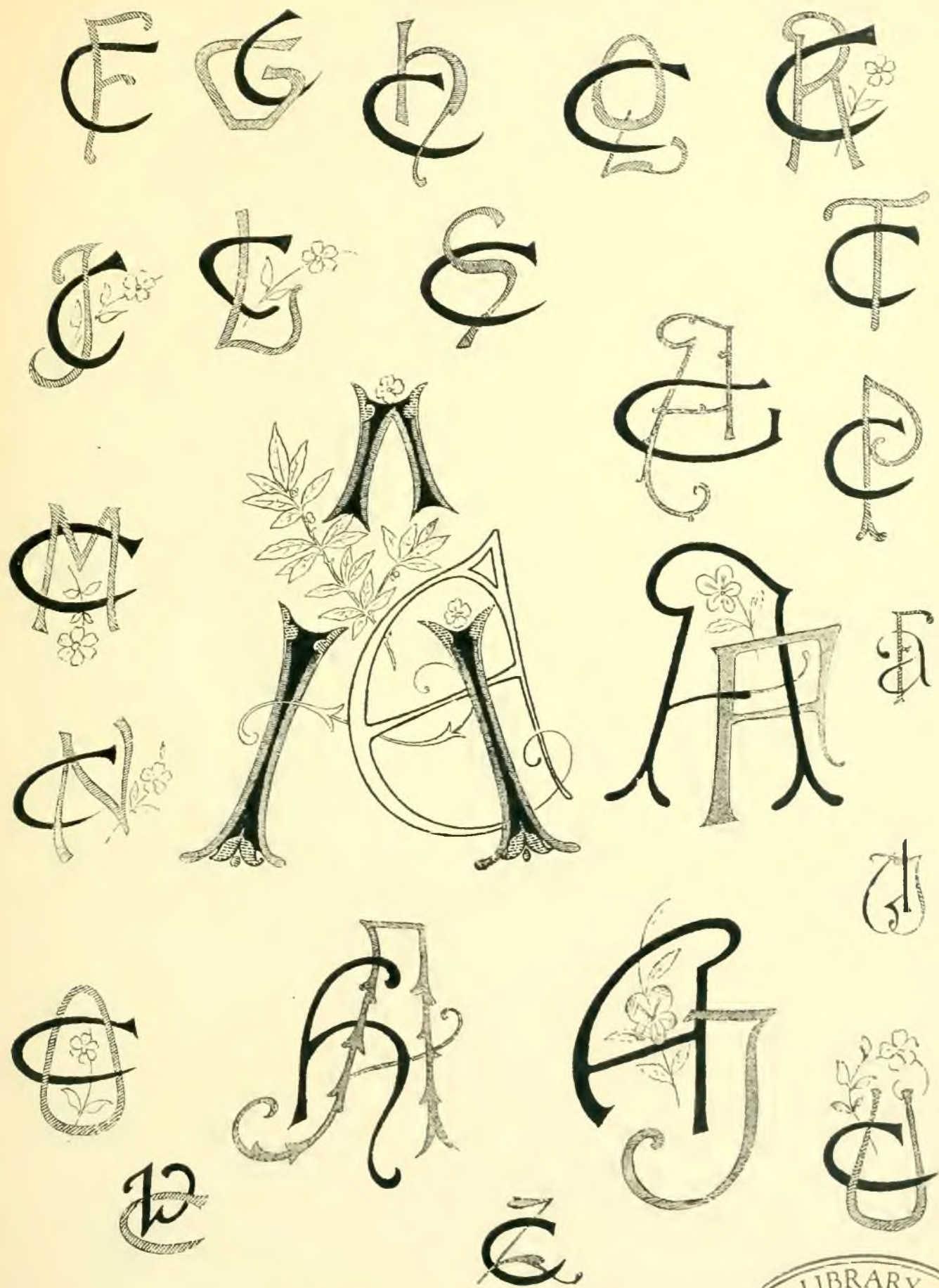

Continuazione dei monogrammi



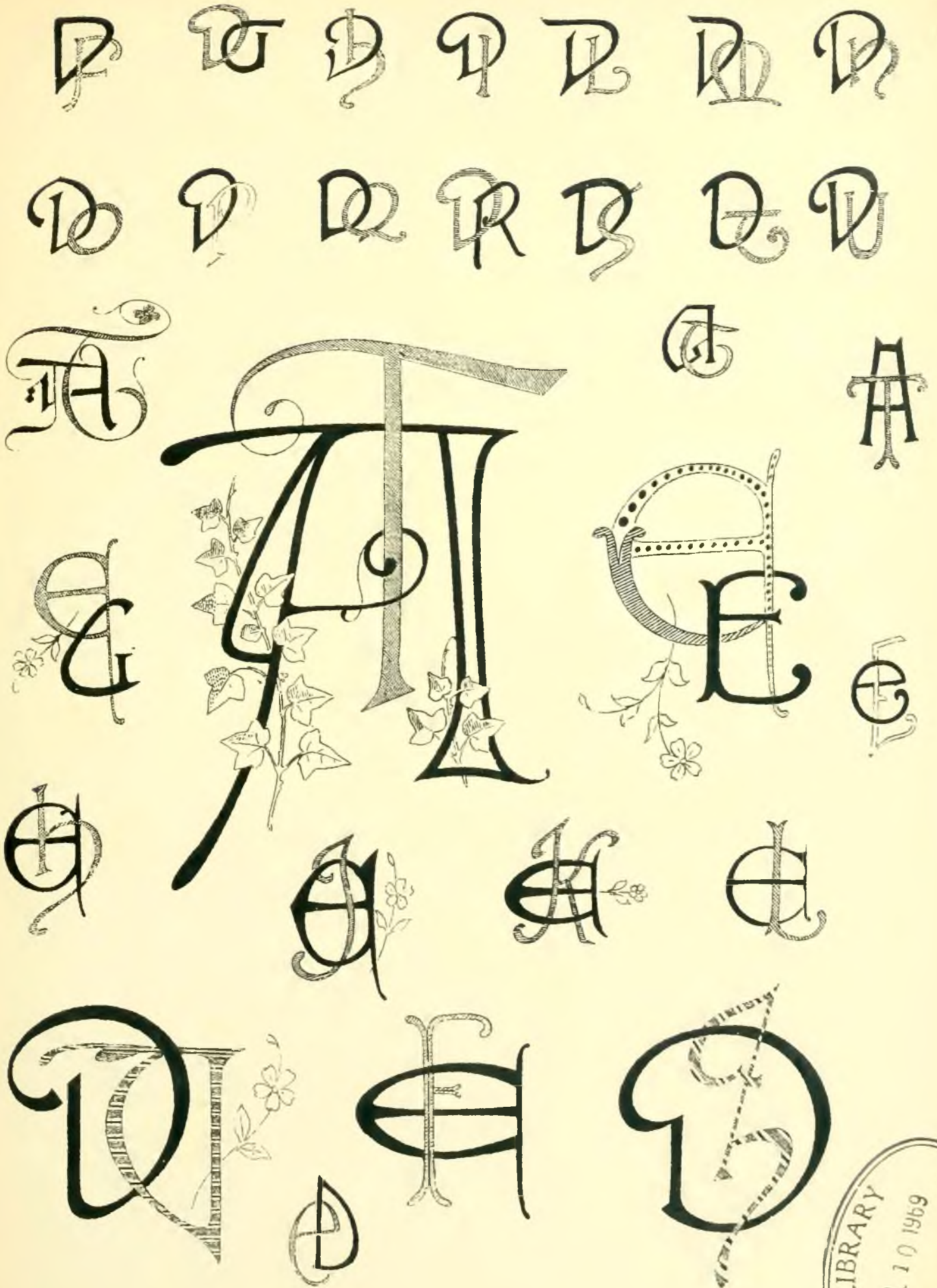

Continuazione dei monogrammi

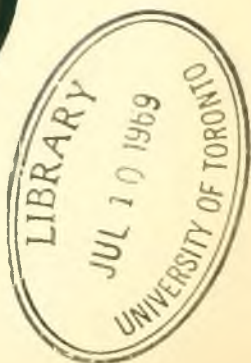

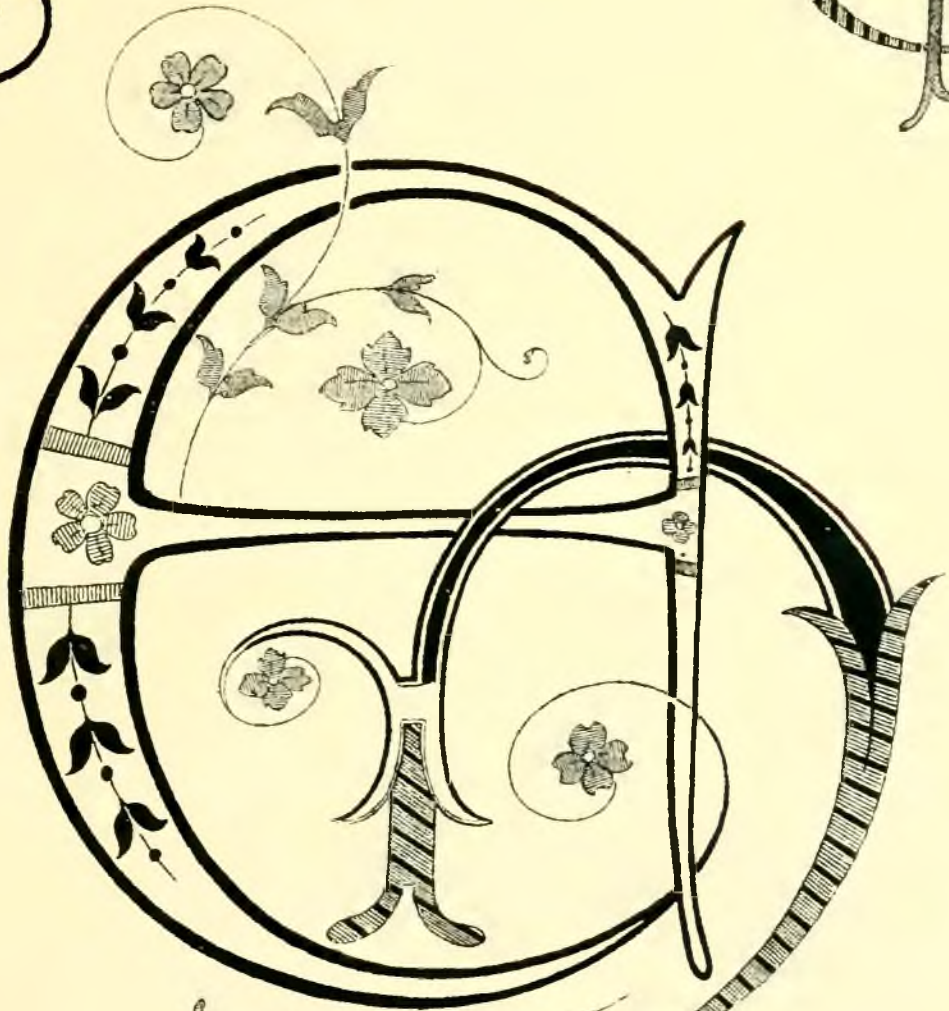
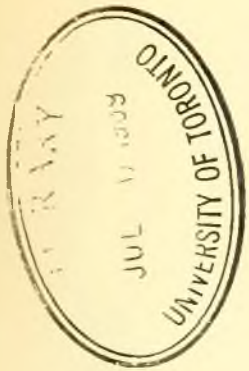
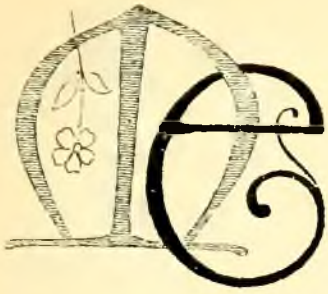

Continuazione dei monogrammi

LIBRARY  
JUL 10 1969  
UNIVERSITY OF TORONTO

Fig. 170

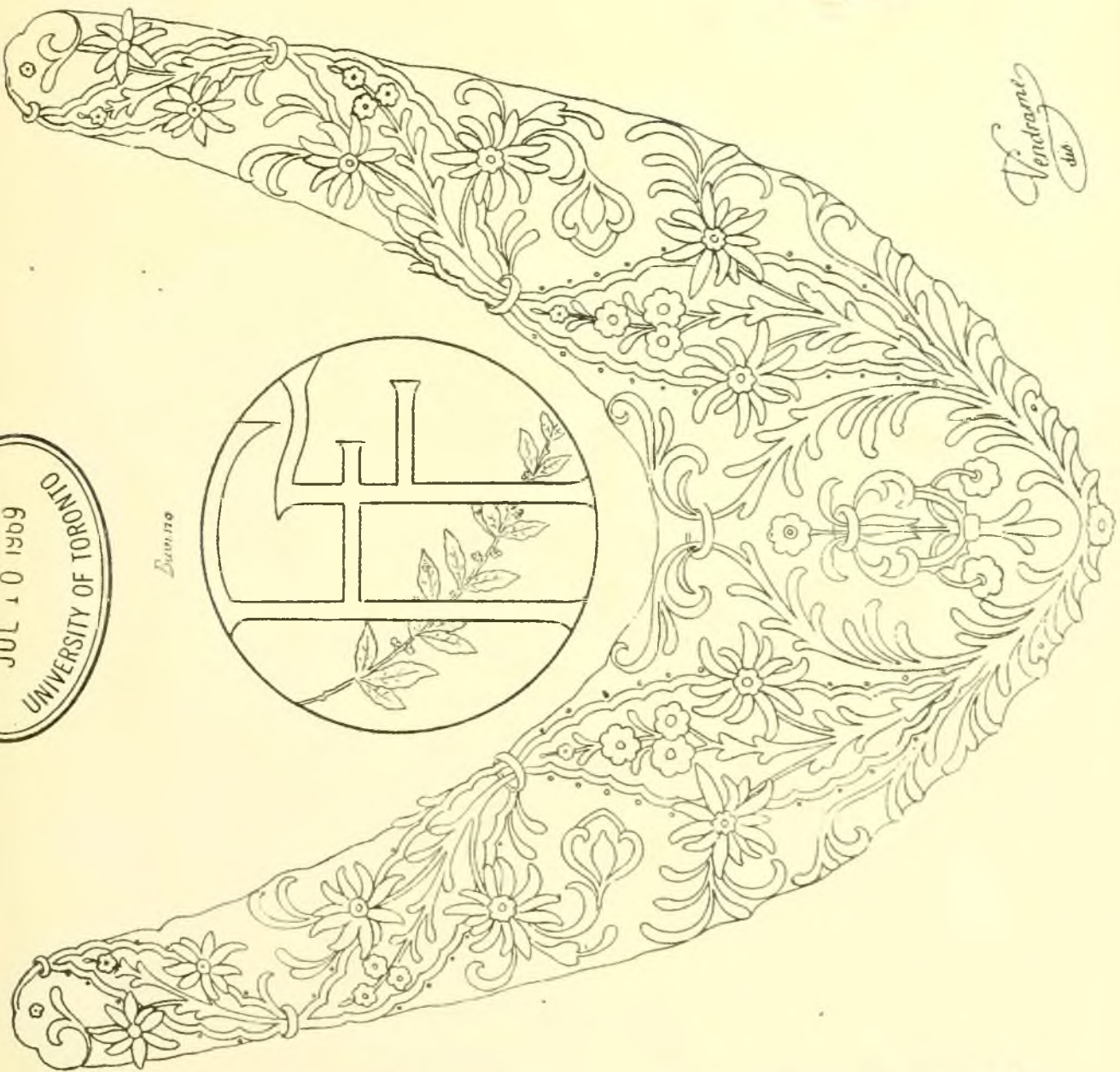
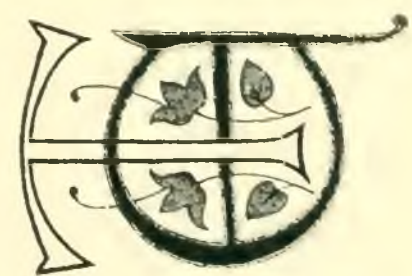

Vendramin  
dis.

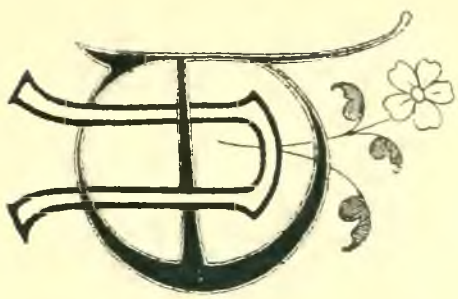
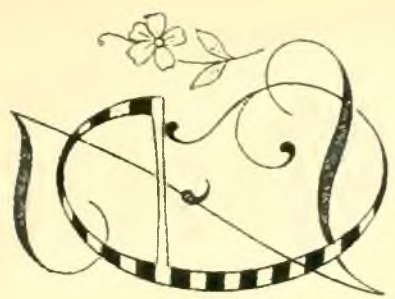

Monogrammi e composizioni per uso delle ricamatrici

Dina

Celia

Inita

EF

EA

Bona

LIBRARY  
JUL 10 1969  
UNIVERSITY OF TORONTO

ES

EB

Continuazione dei monogrammi e composizioni ornamentali per ricamatrici



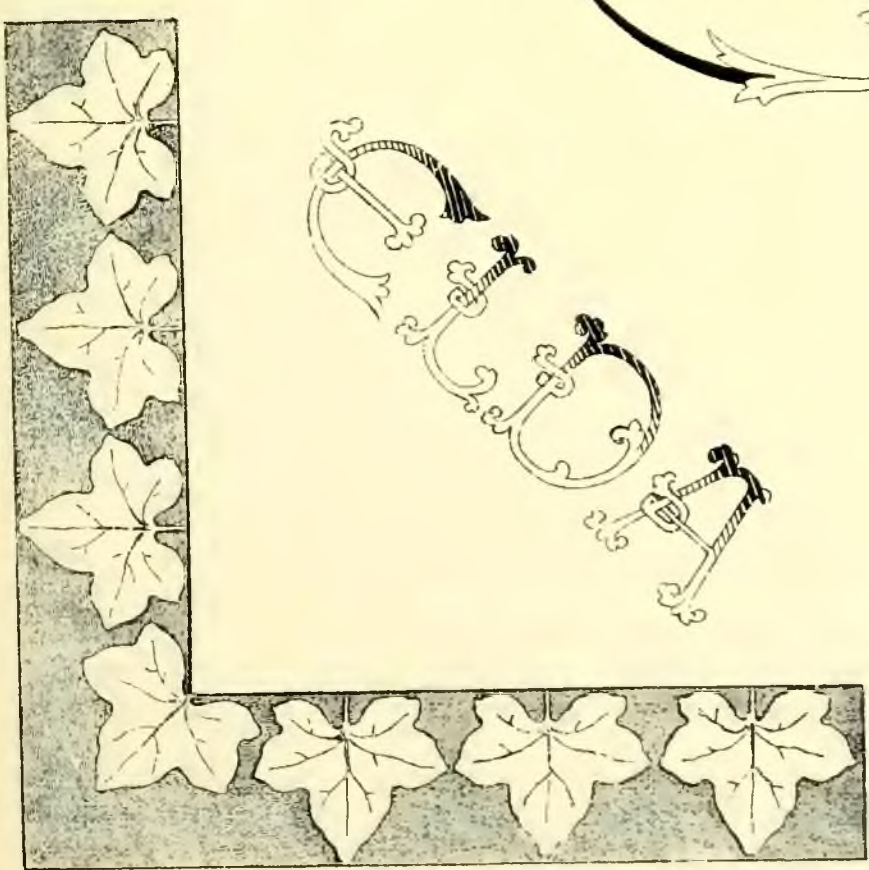
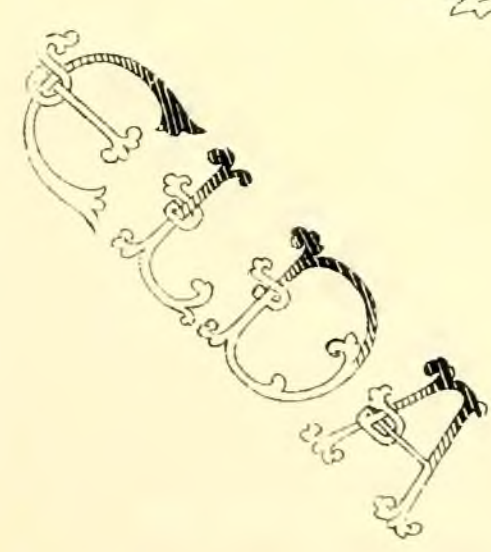
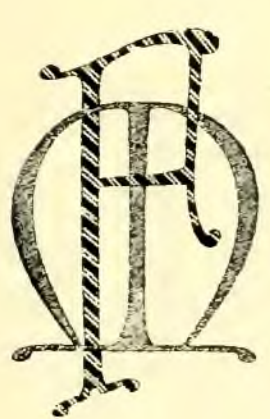
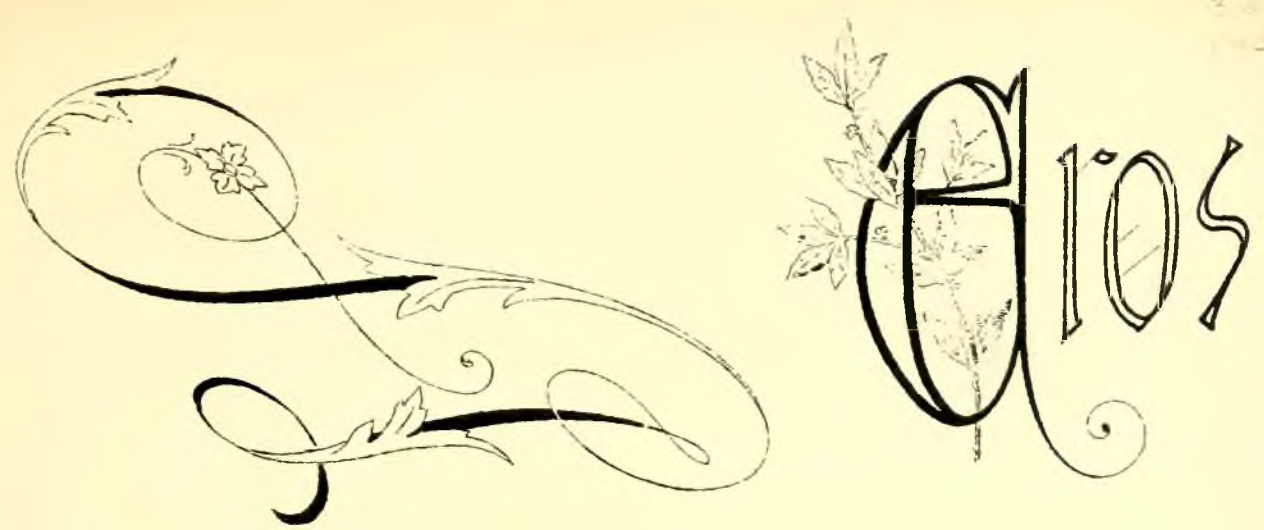
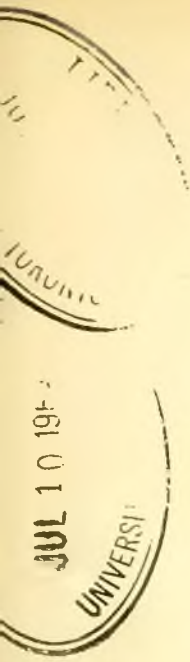

Continuazione monogrammi e composizioni per ricamatrici.

LIBRARY  
JUL 10 1969  
UNIVERSITY OF TORONTO

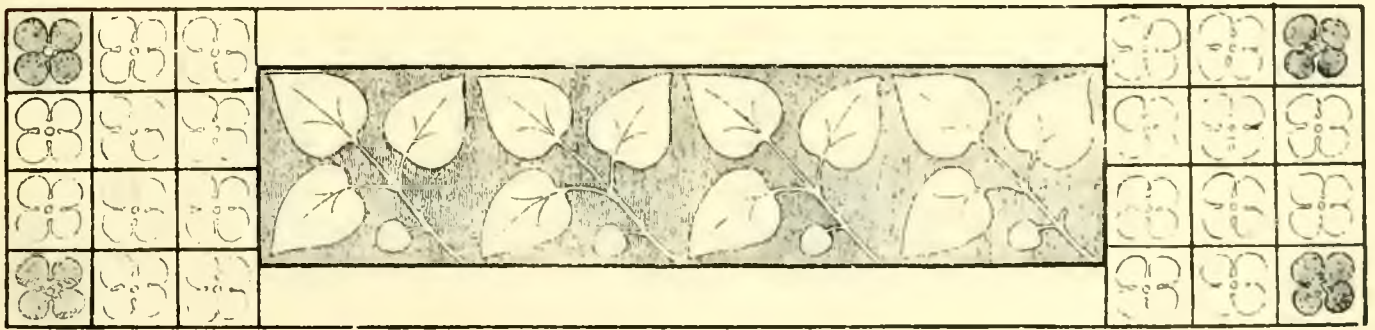
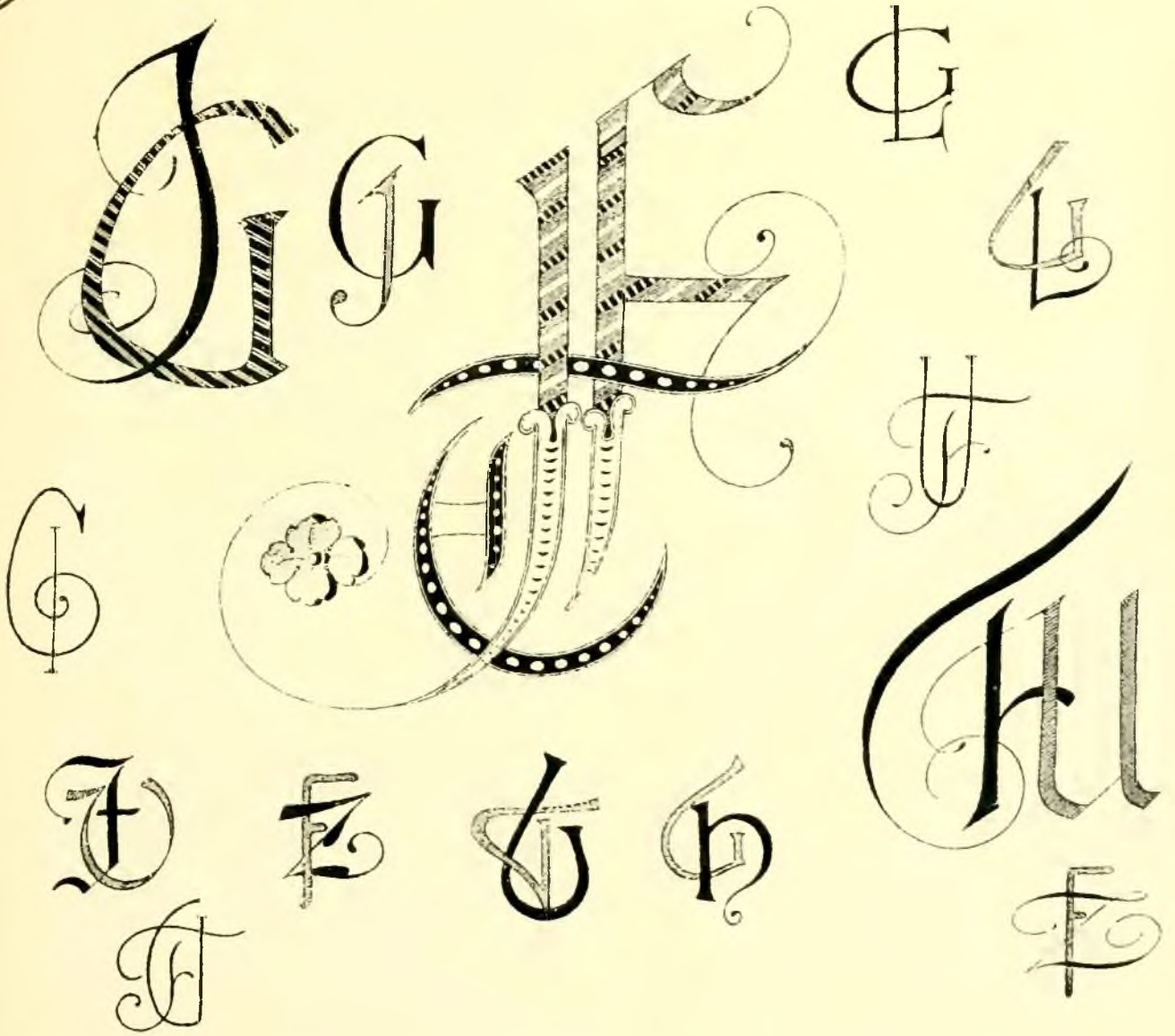
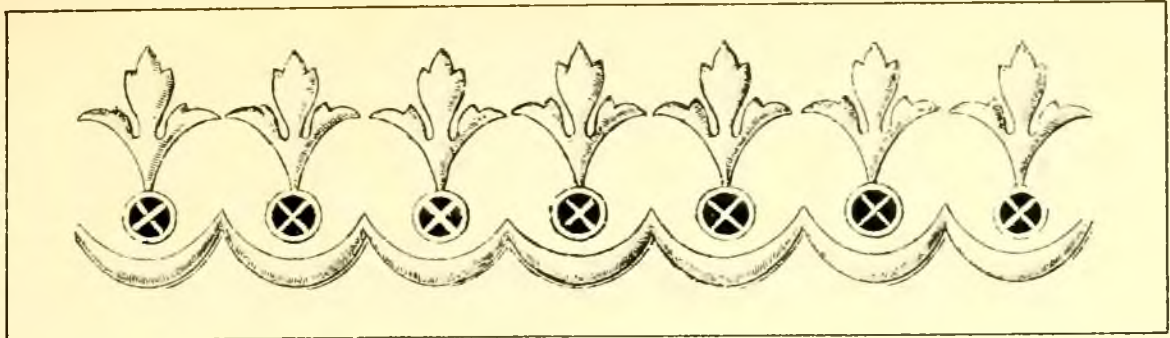

Continuazione monogrammi e composizioni per ricamatrici.

LIBRARY  
JUL 10 1969  
UNIVERSITY OF TORONTO

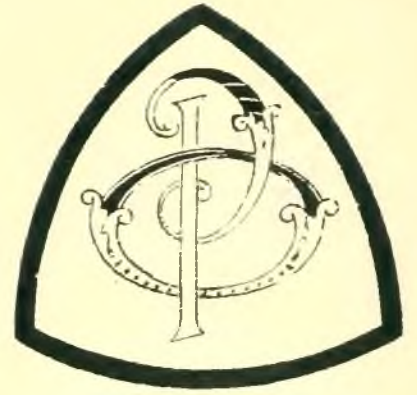

Continuazione monogrammi e motivi ornamentali.

Rosmunda  
L

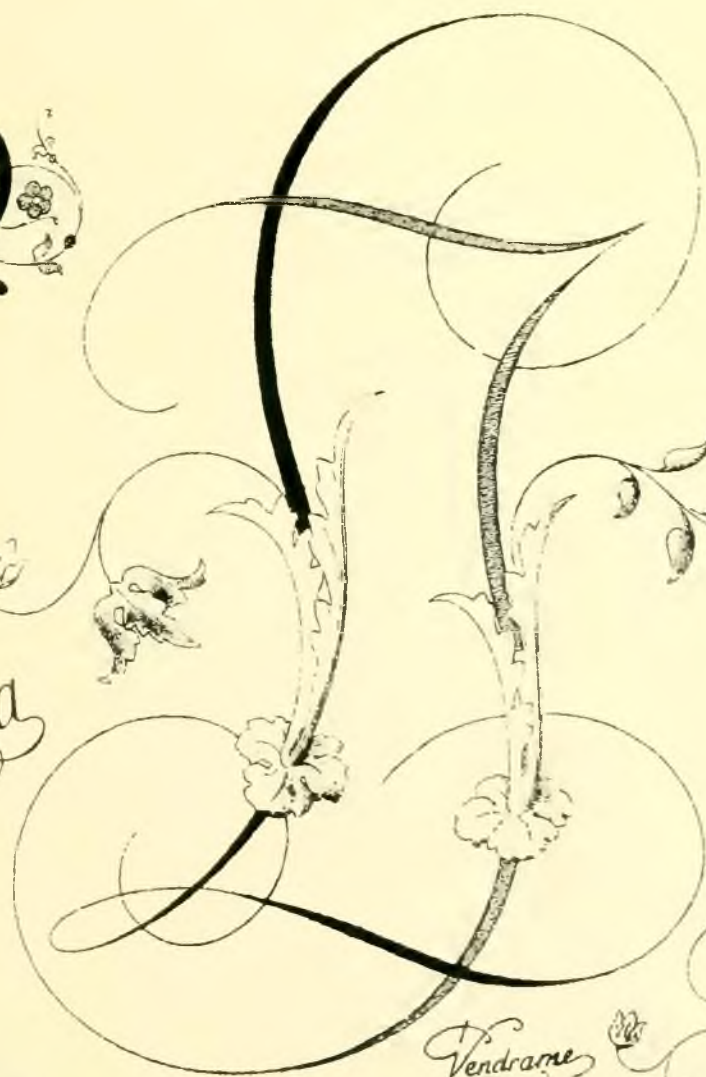

Ufila

Vina

Vendrame  
dis.

SILVIO



Continuazione monogrammi e motivi ornamentali.

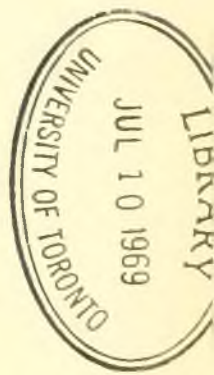
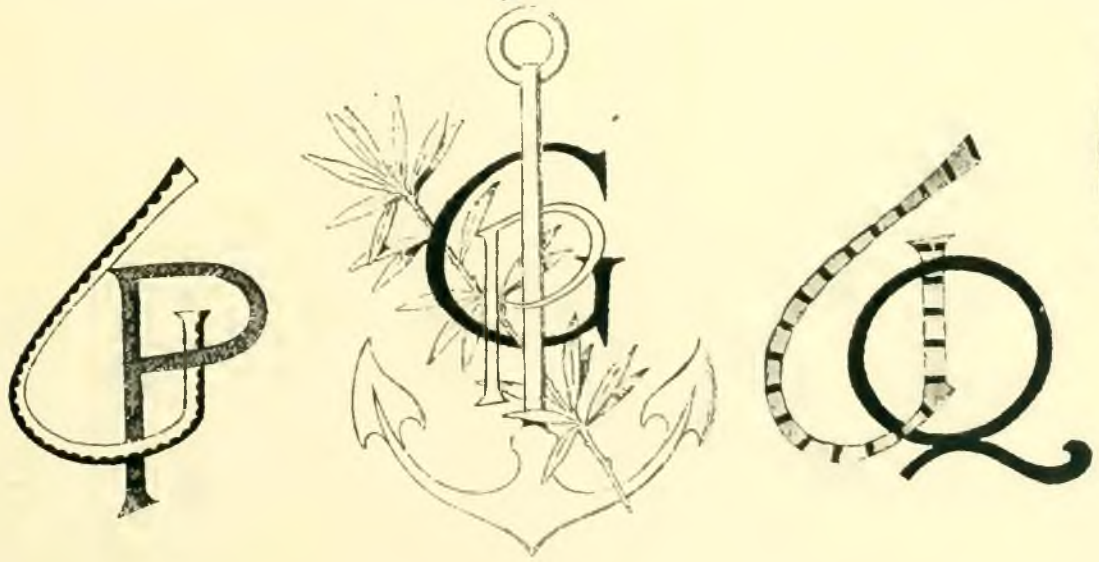
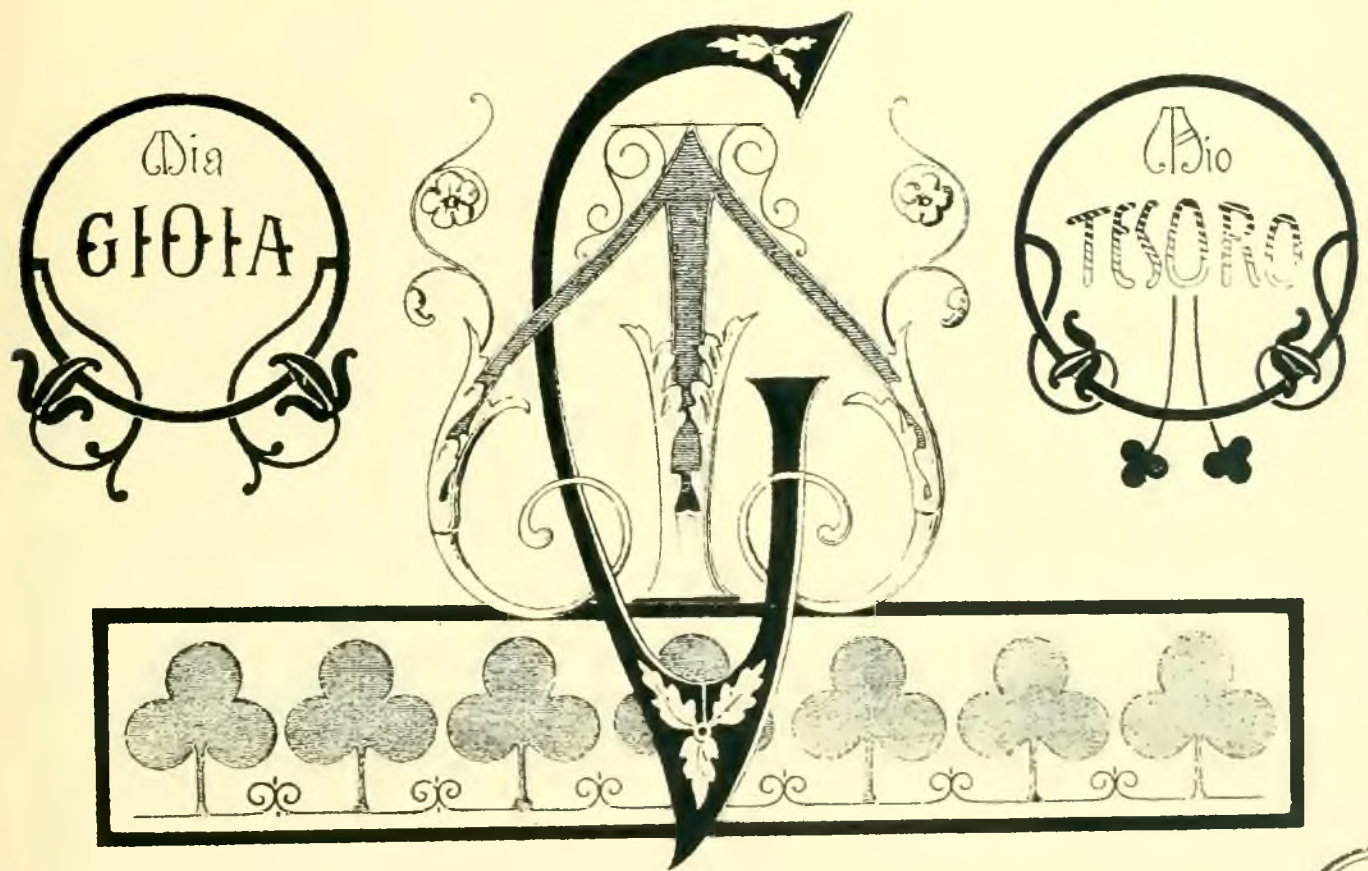

Continuazione monogrammi e motivi ornamentali.

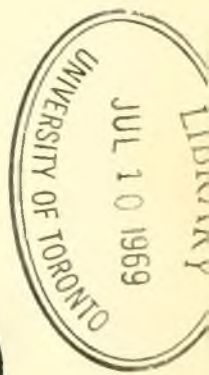

Continuazione monogrammi e motivi ornamentali.

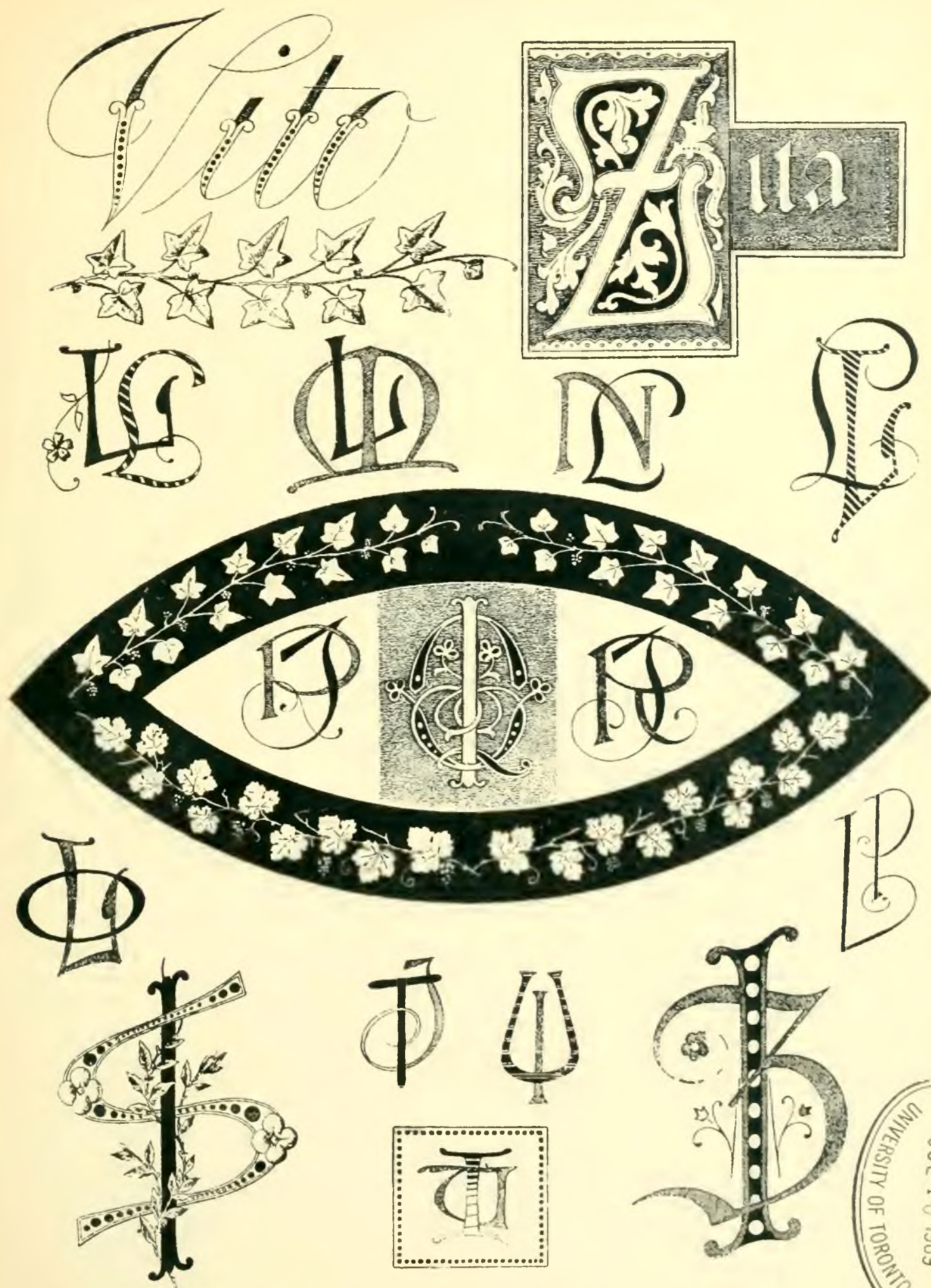

Continuazione monogrammi e motivi ornamentali.

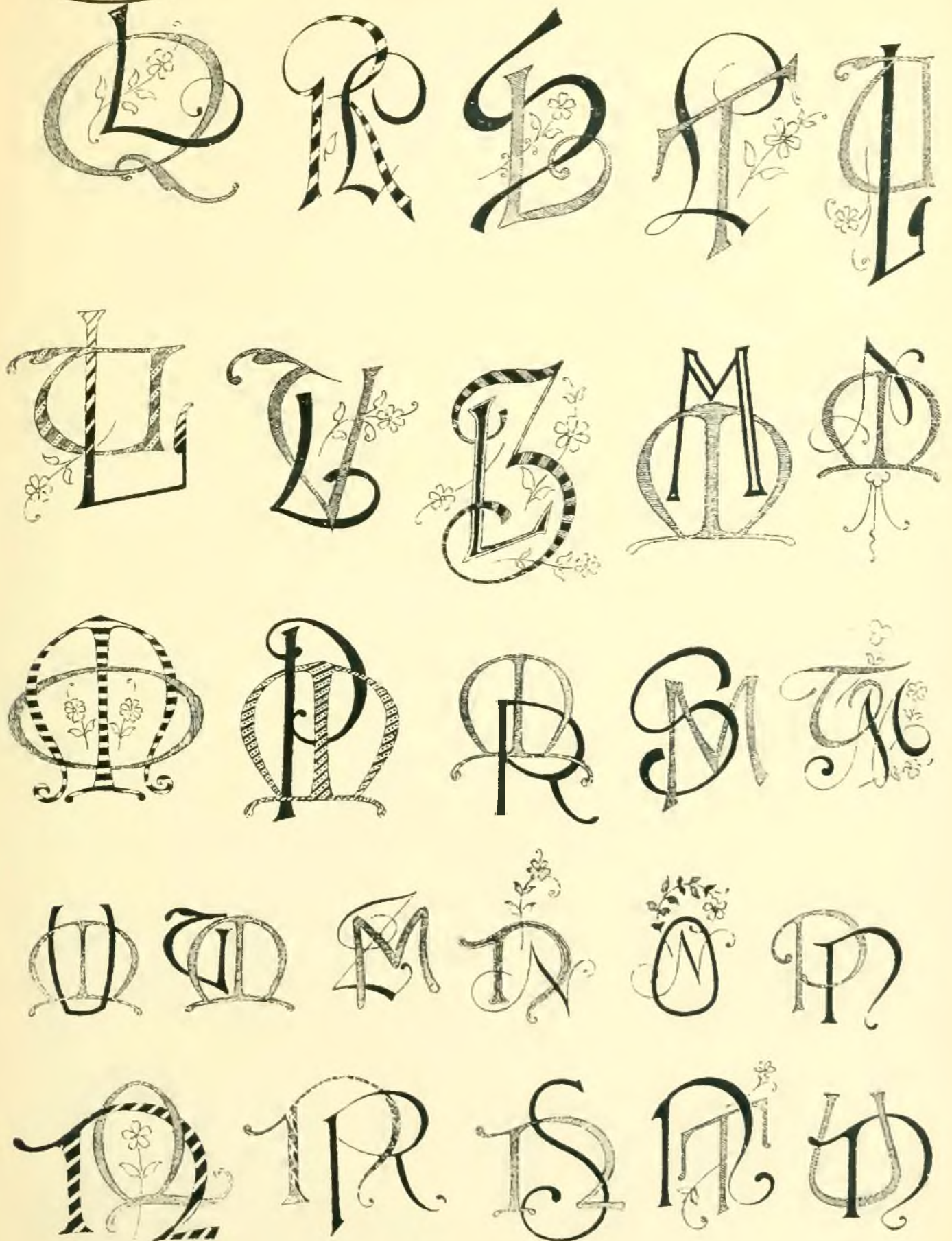

Continuazione monogrammi.



LIBRARY  
JUL 10 1969  
UNIVERSITY OF TORONTO

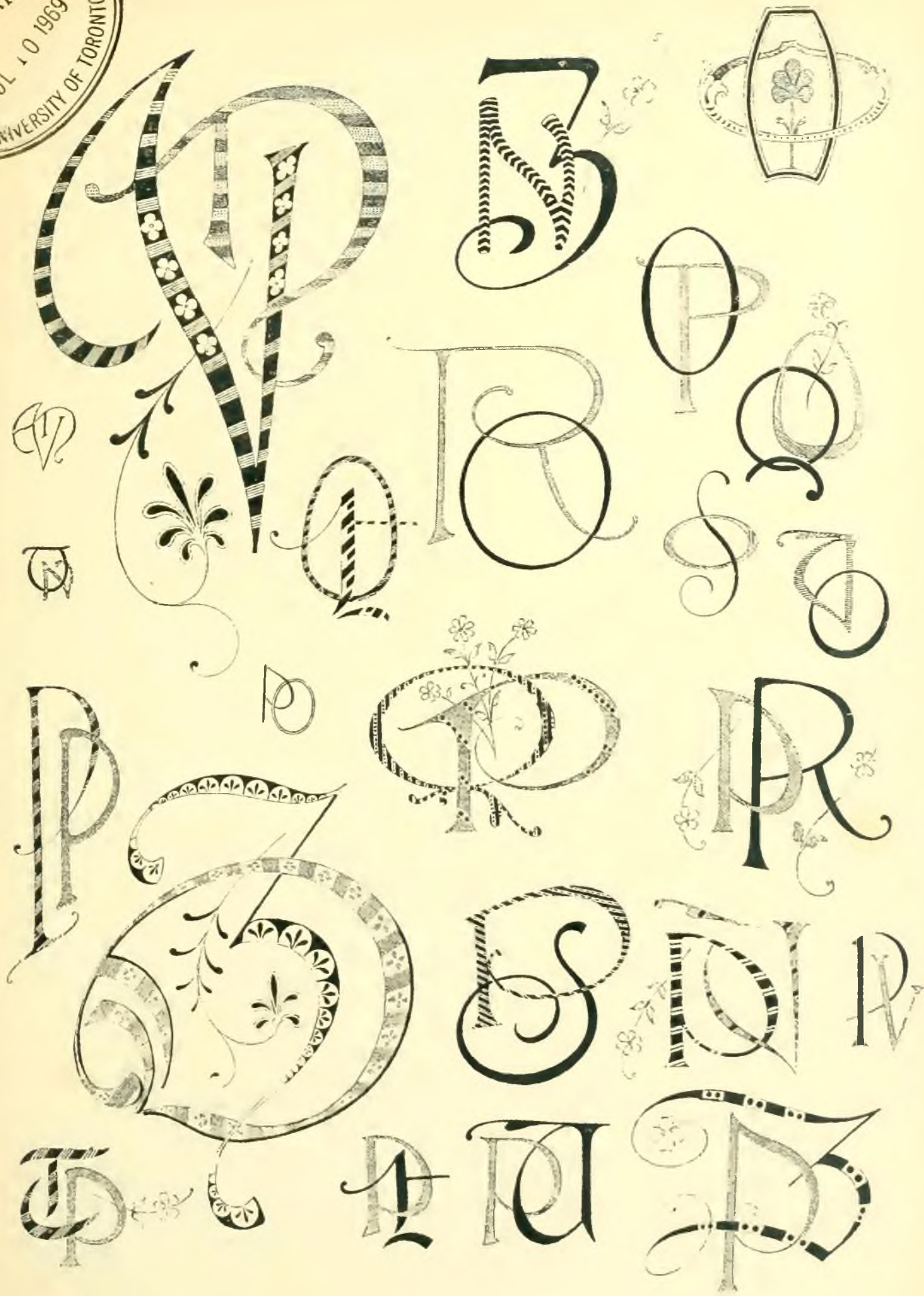

Continuazione monogrammi.

UNIVERSITY OF TORONTO  
JUL 10 1969

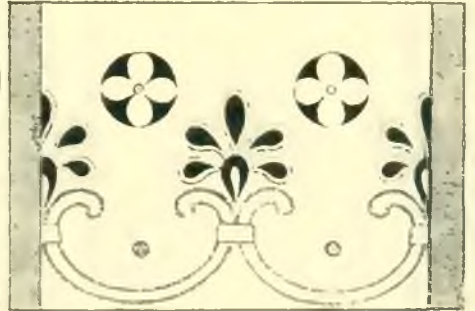
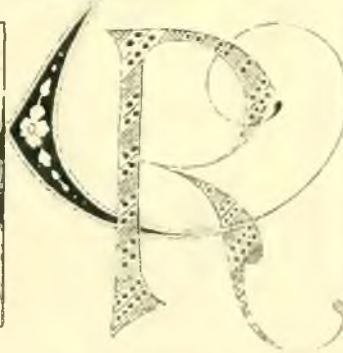
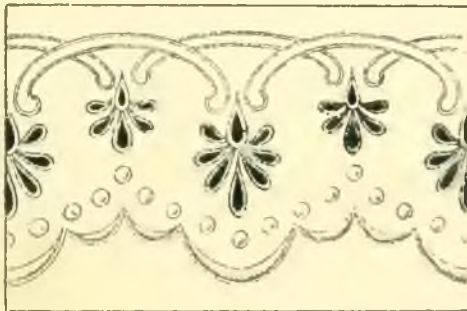

Composizioni motivi ornamentali e continuazione monogrammi.

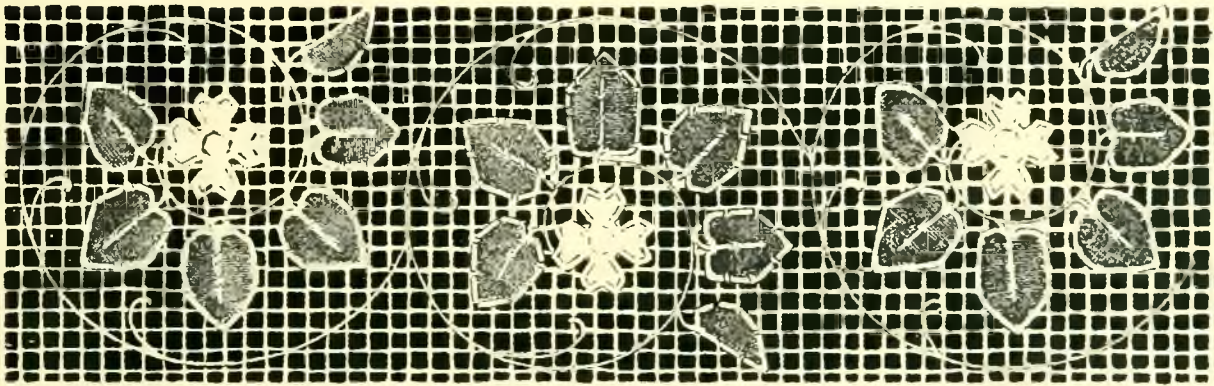

Continuazione monogrammi e composizioni.

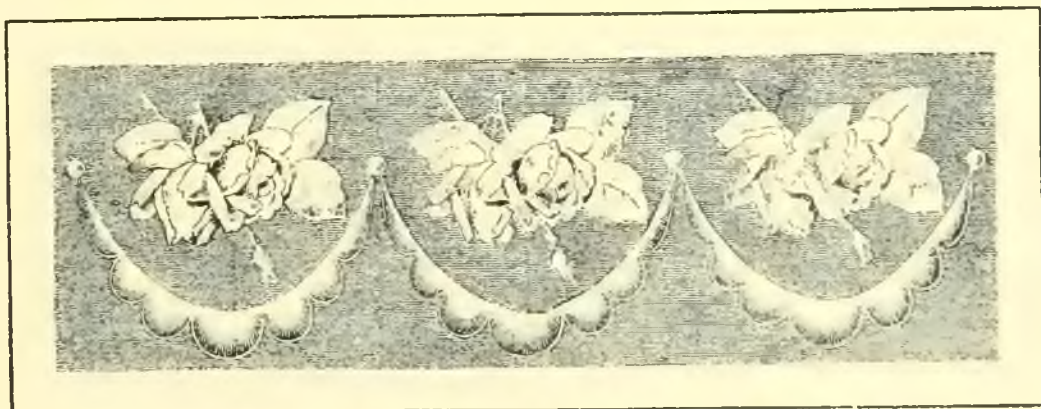
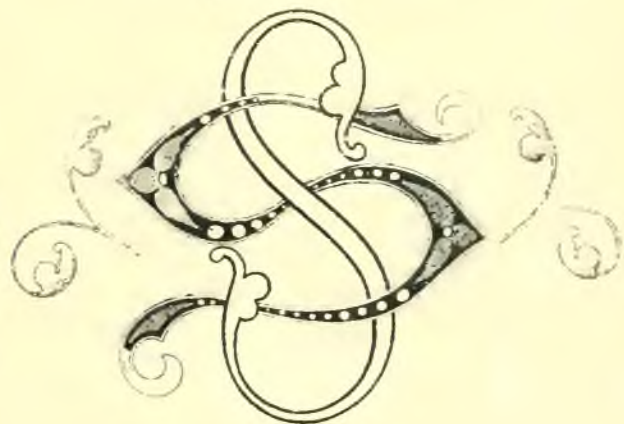

Visconte

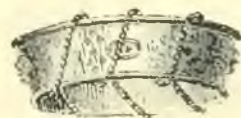

Barone

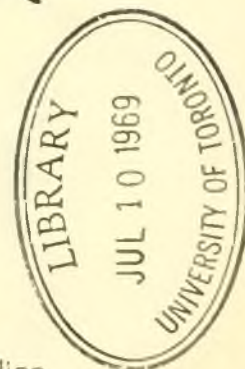

Continuazione monogrammi e composizioni attinenti all'araldica.

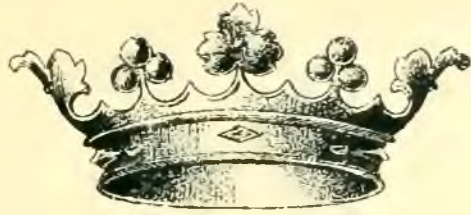

QARAHASE

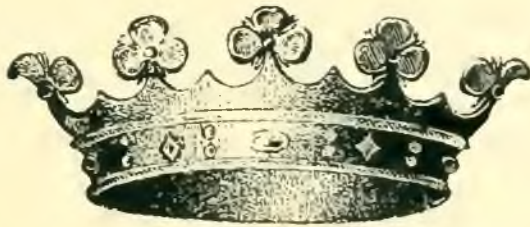
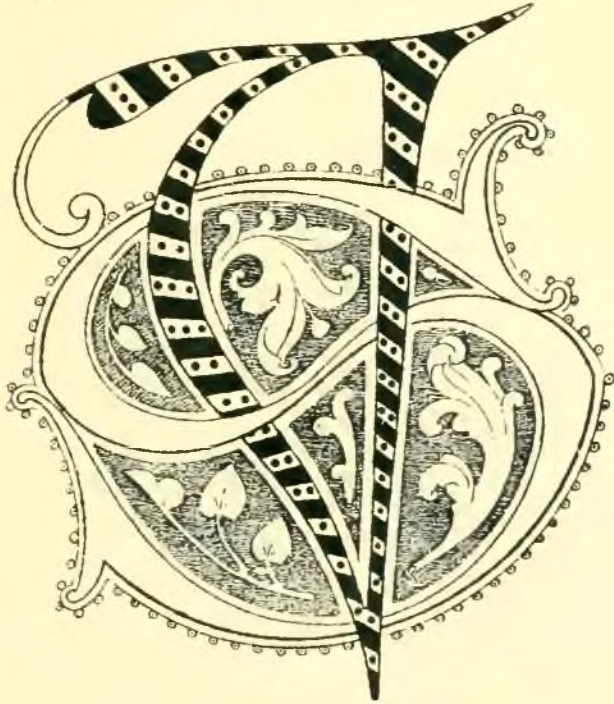

QARAHASE

Composizioni ornamentali attinenti all'araldica.

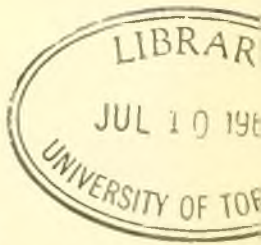
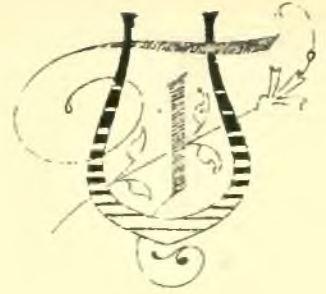
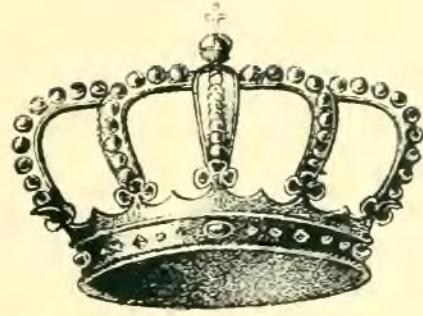

Continuazione monogrammi e composizioni attinenti all'araldica.

LIBRARY  
JUL 10 1969  
UNIVERSITY OF TORONTO

Castro

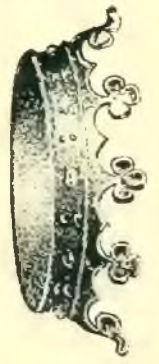

Dzafzdz

Castro

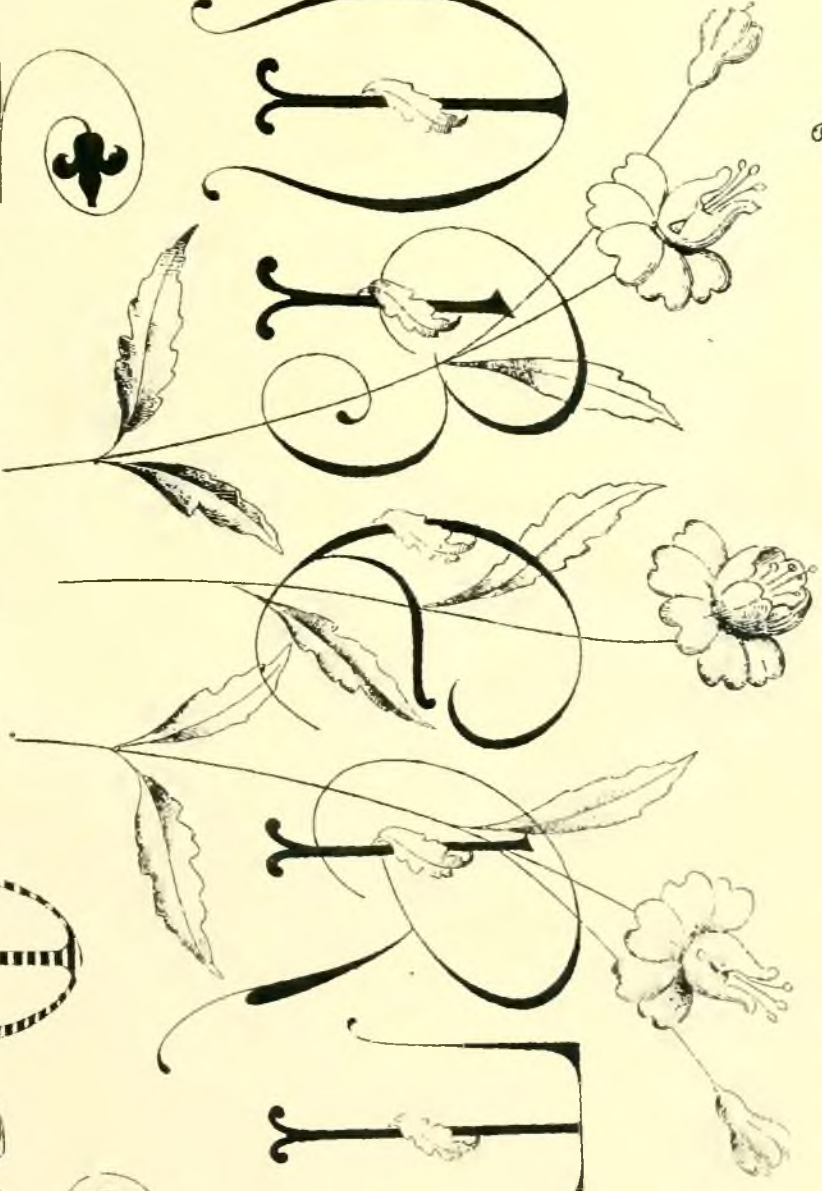

Castro



Castro

Nomi degli augusti principi reali italiani.

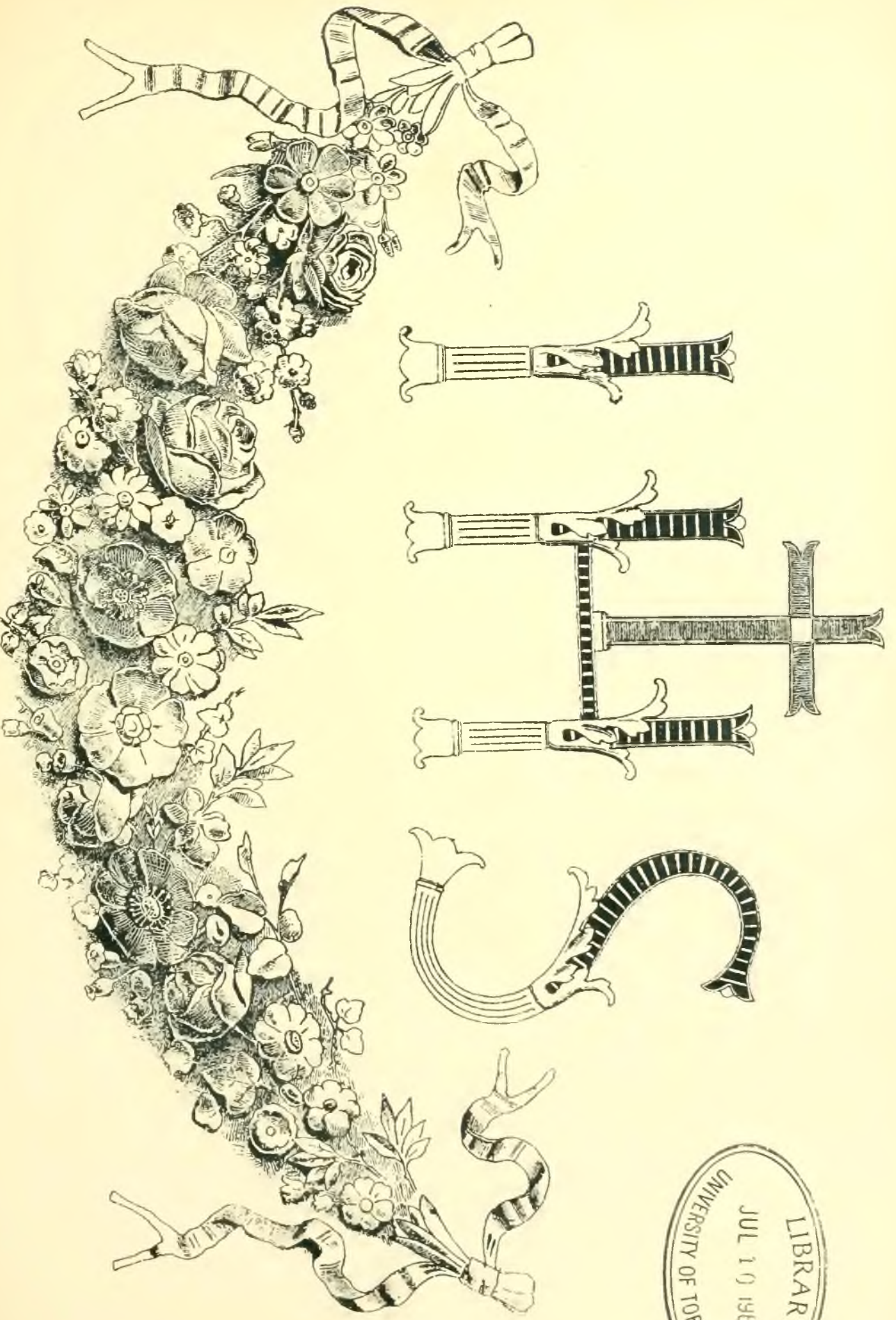
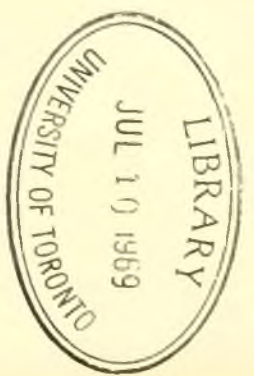

Sigla di Gesù Cristo con festone ornamentale per uso di gonfalone religioso.

45 20 NK



LIBRARY  
JUL 10 1969  
UNIVERSITY OF TORONTO

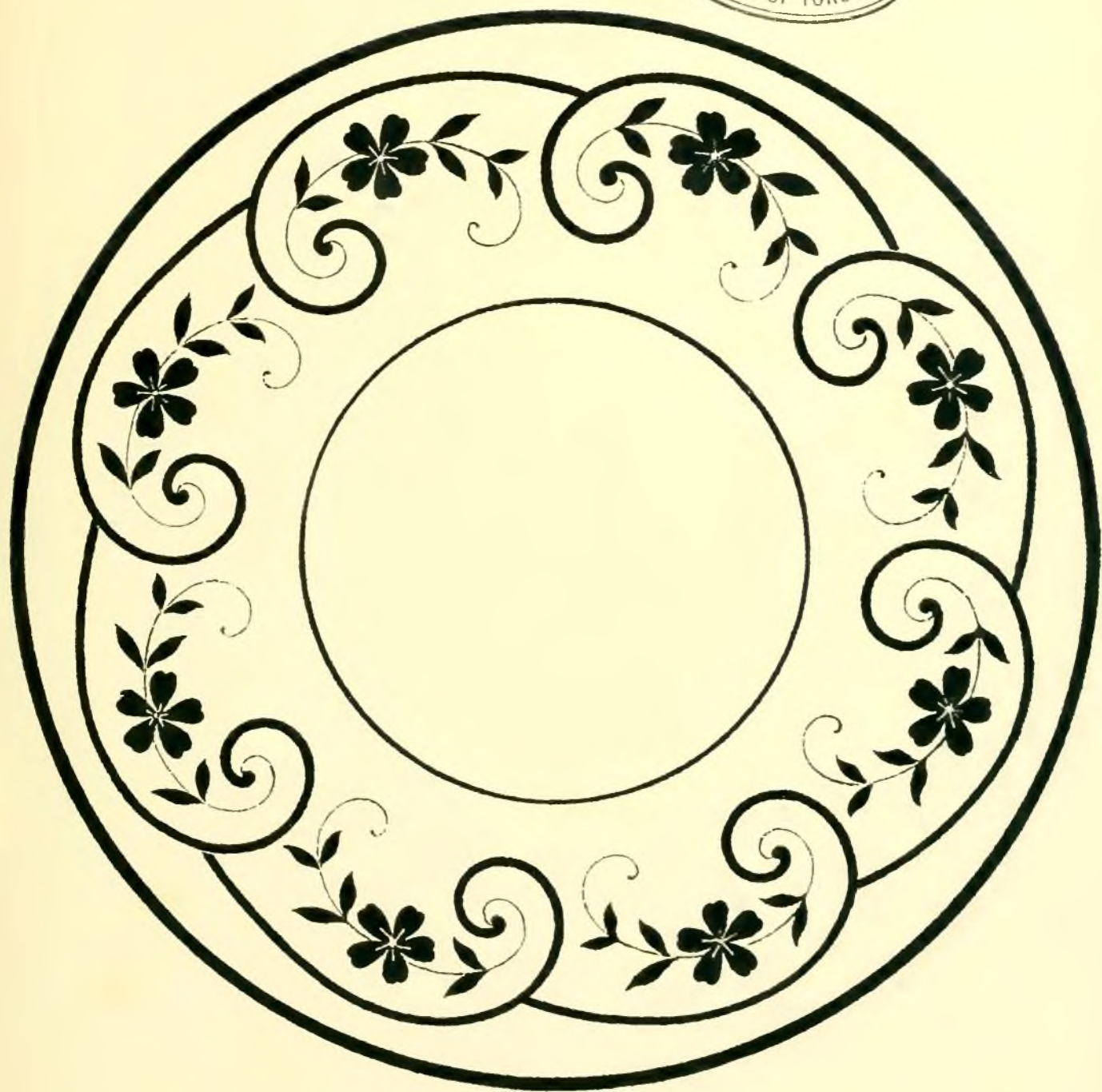

Sottocoppa per ricamatrici.



Amio

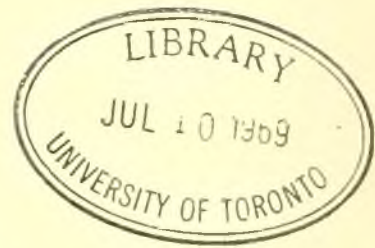

Babbo

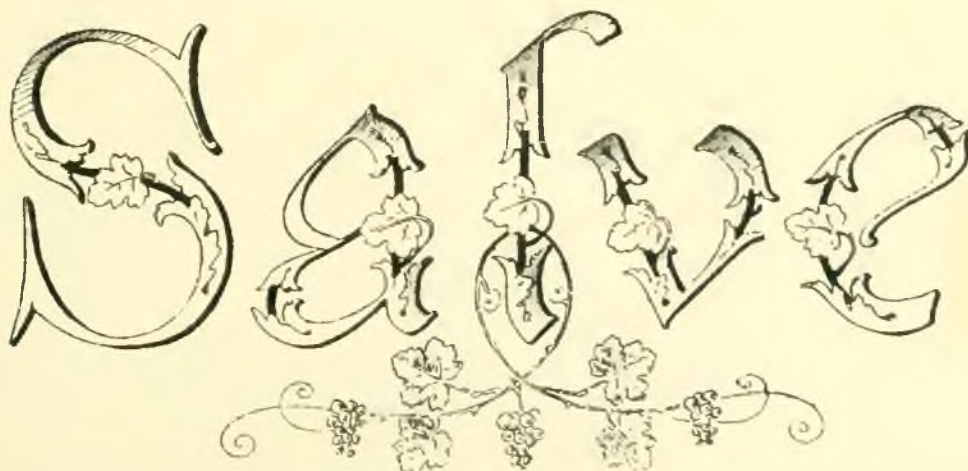

Composizioni e fregi per orefici e ricamatrici.

R  
D  
D  
D  
G  
H  
R  
S

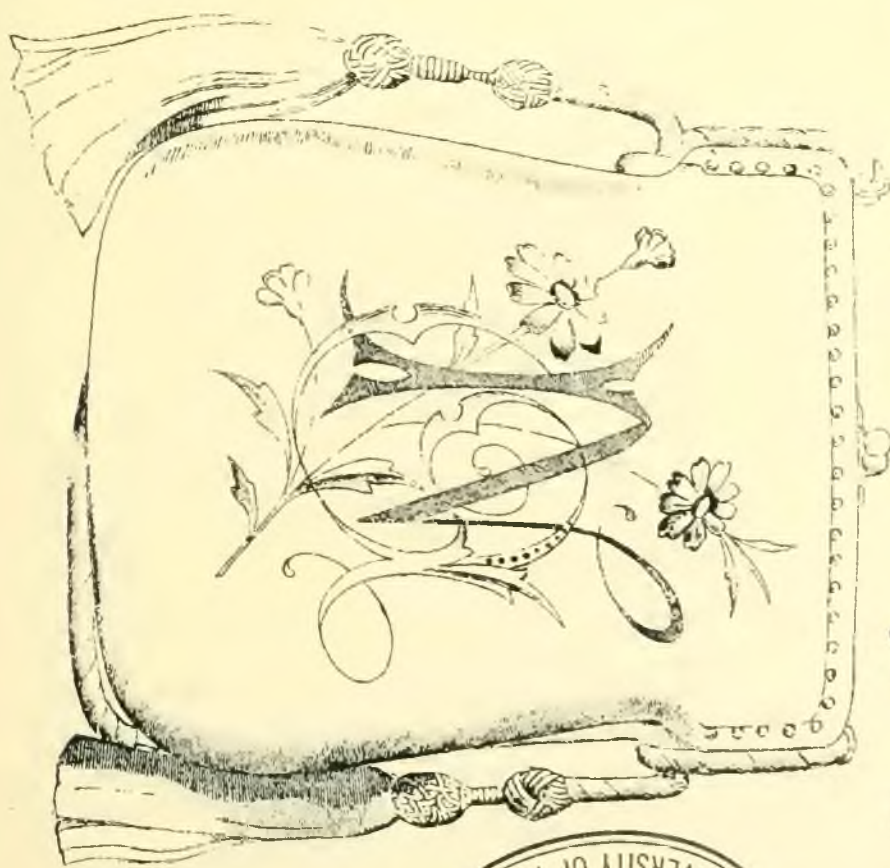
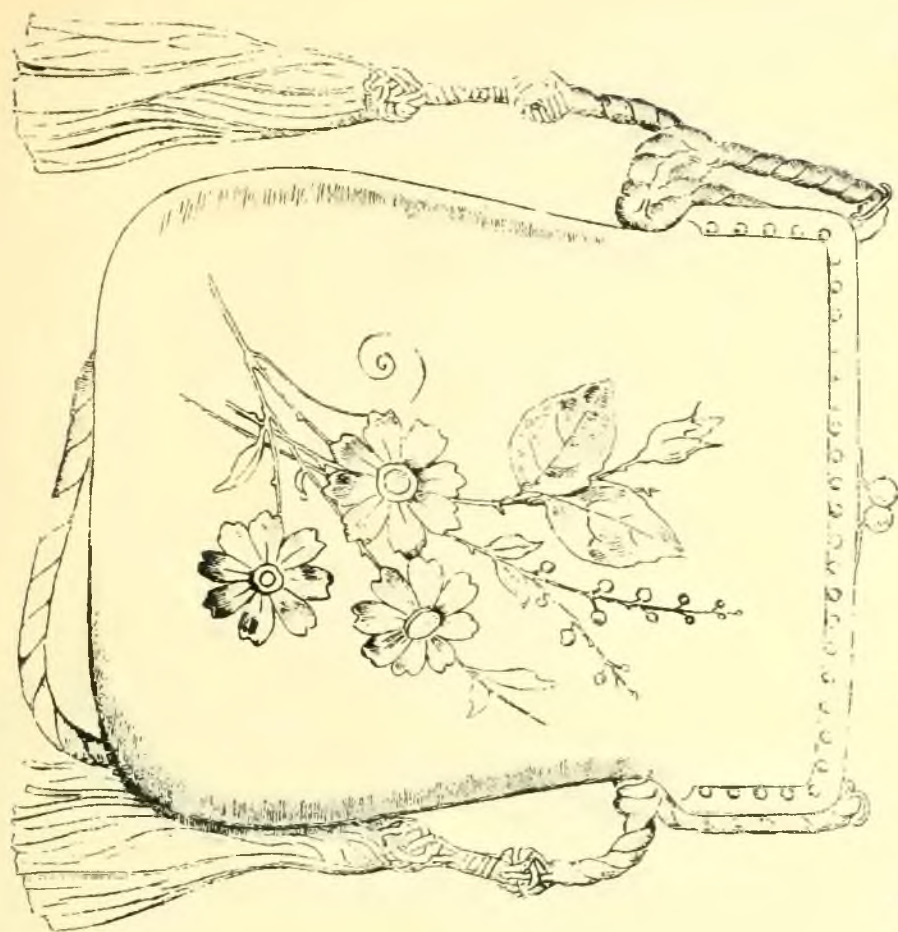

LIBRARY  
JUL 10 1969  
UNIVERSITY OF TORONTO

Alfabeto ornato e borsa da signora.

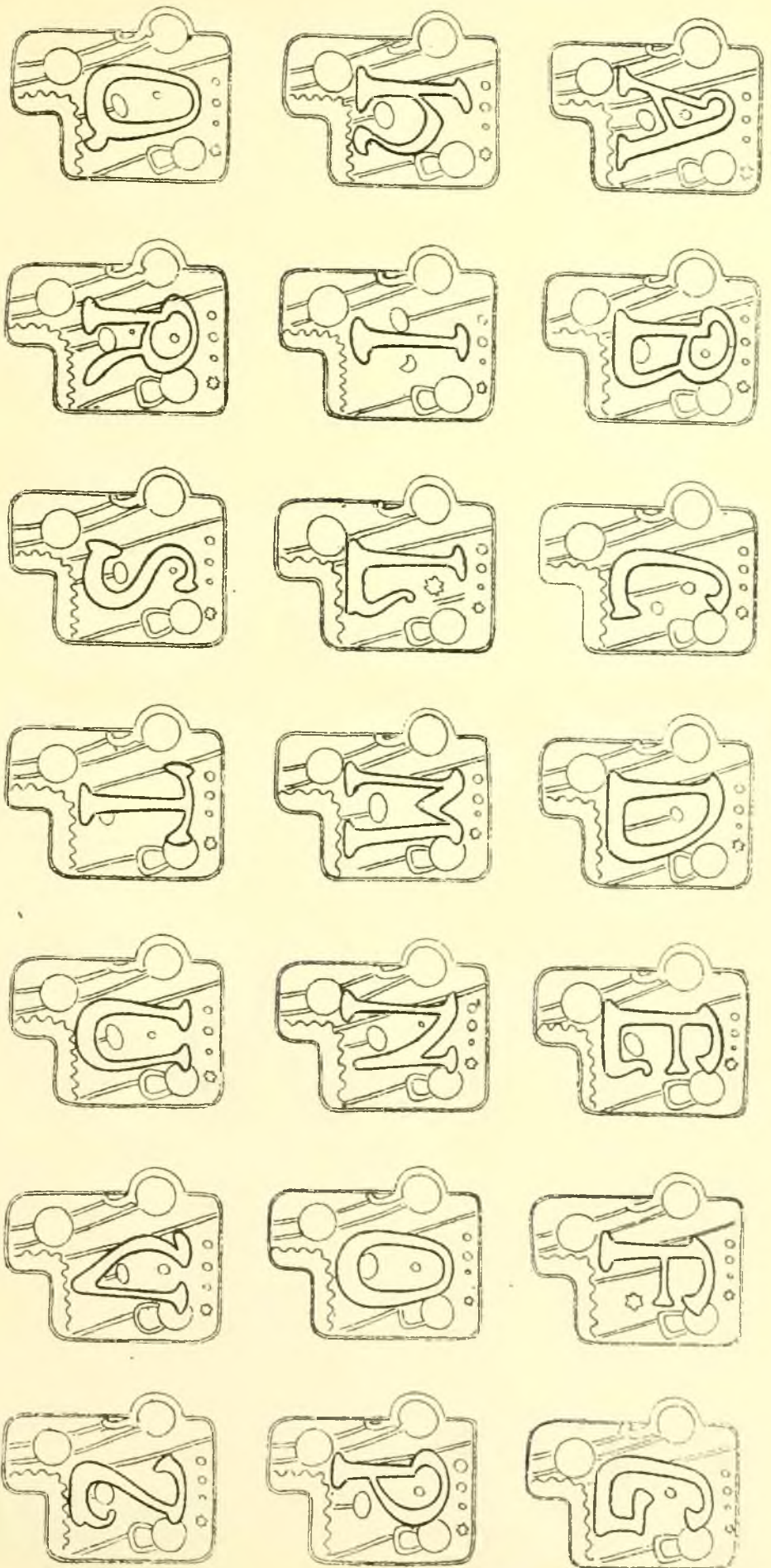

Alfabeto moderno stile floreale.

U. Hoopli, Milano

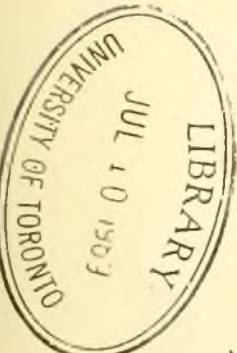

4/155

458

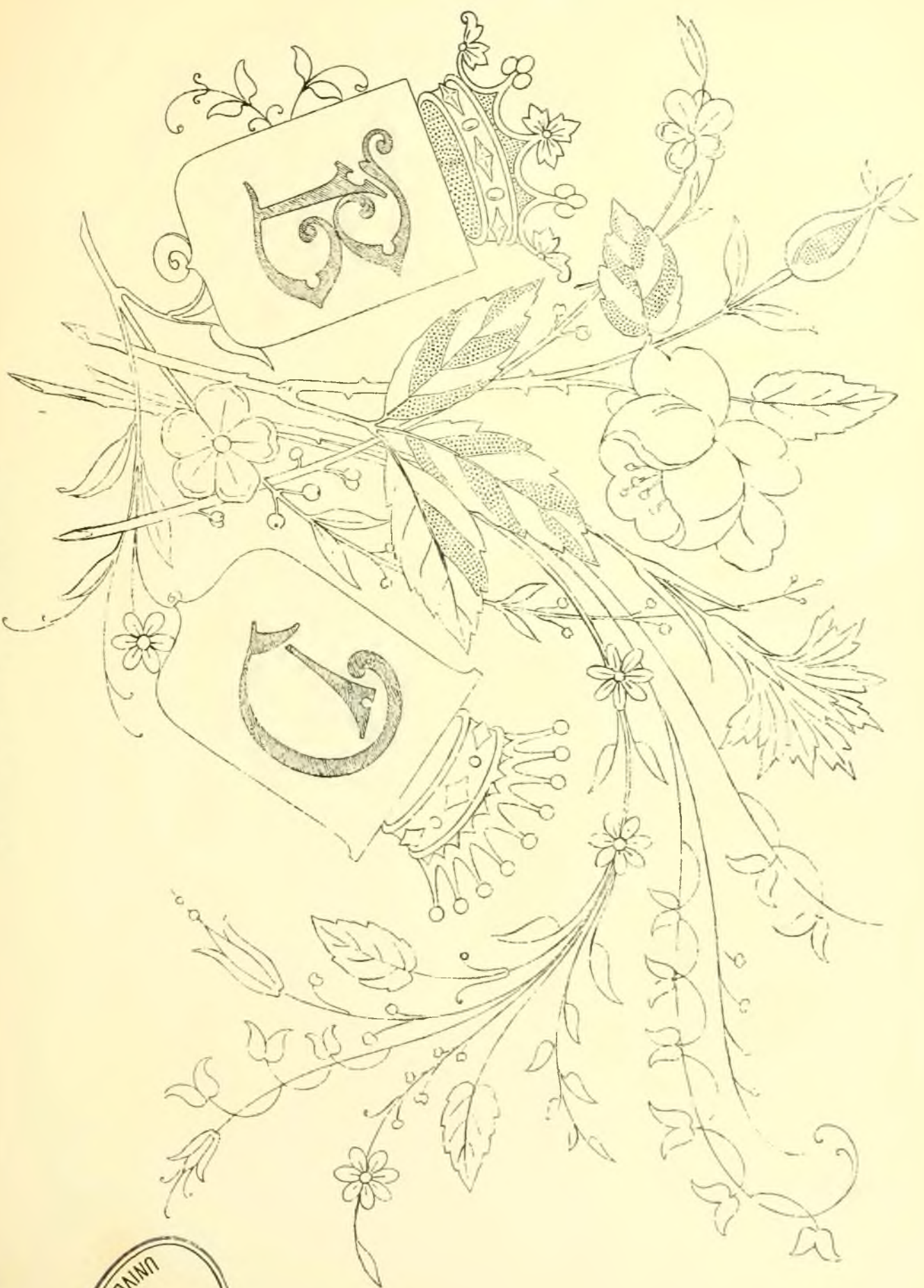

Composizione per ricamo e stemmi.

LIBRAR  
 JUL 10 1966  
 UNIVERSITY OF TORONTO

145  
 NK

LIBRARY  
JUL 1909  
UNIVERSITY OF TORONTO

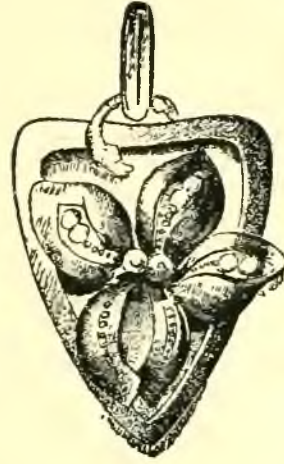
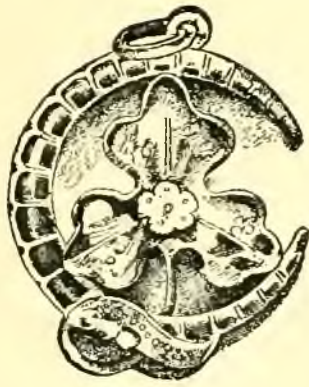

Disegni di spille per signora

LIBRARY  
JUL 10 1969  
UNIVERSITY OF TORONTO

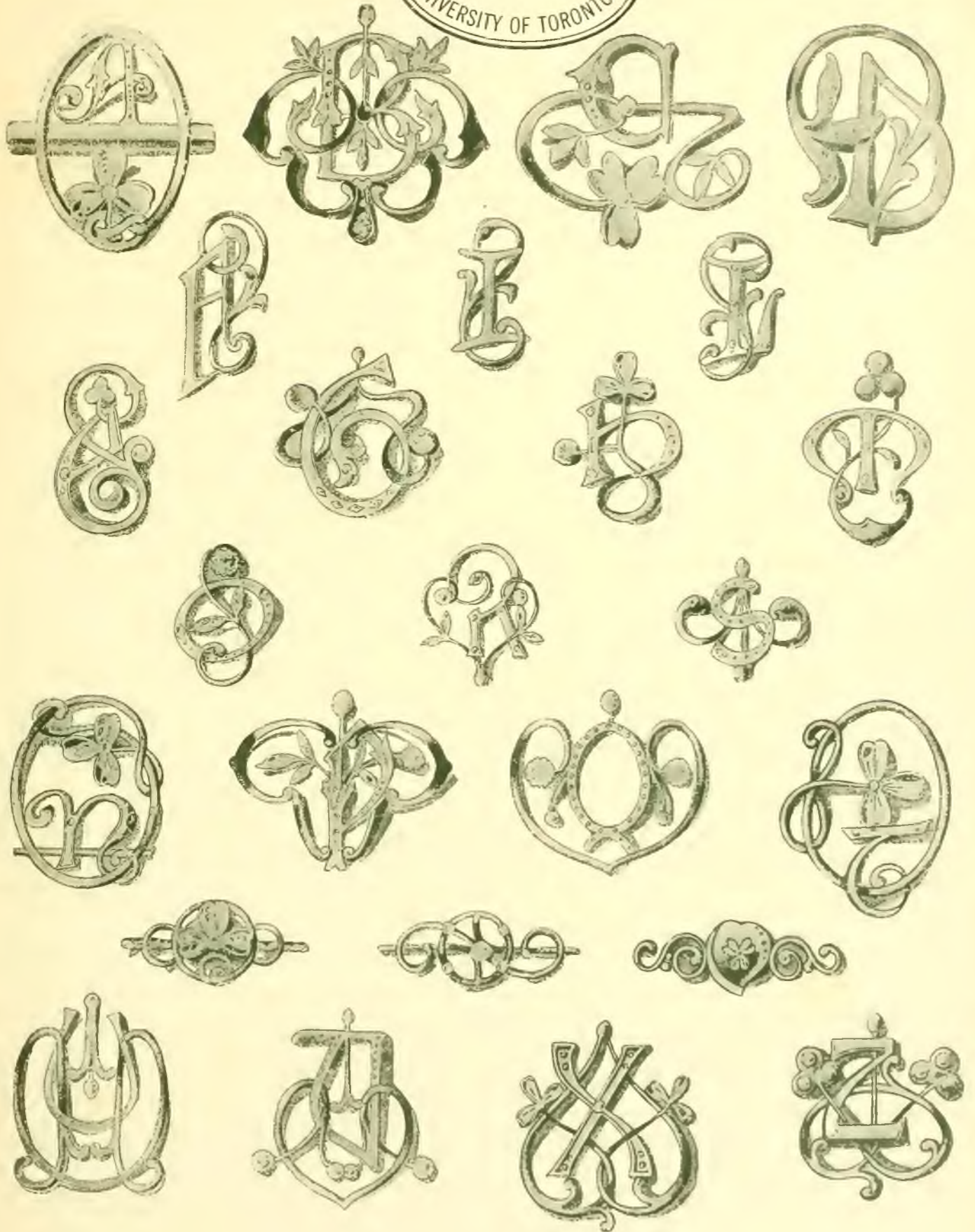

Disegni di spille per signora

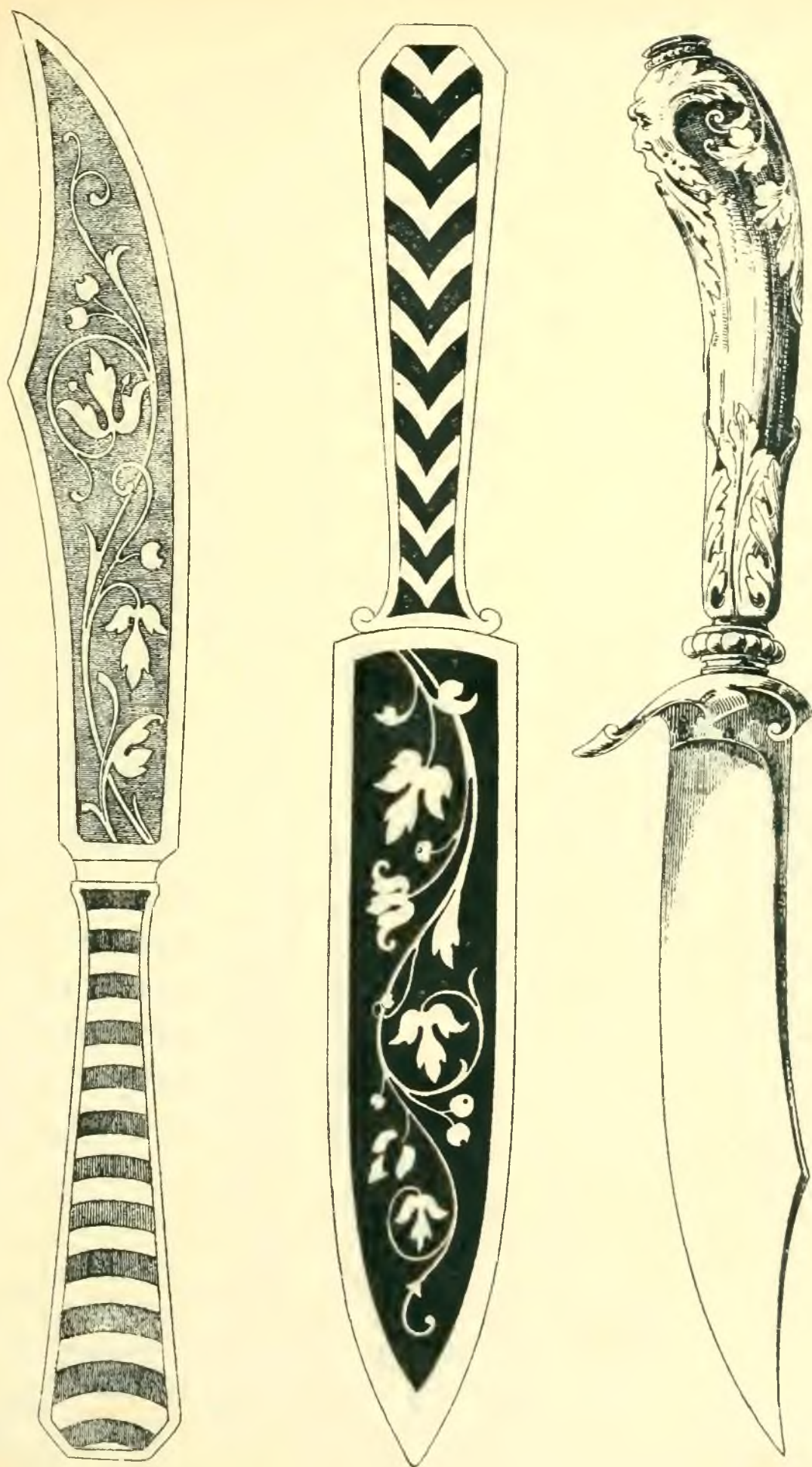

LIBRARY  
JUL 10 1969  
UNIVERSITY OF TORONTO

Disegni di taglia-carte e di coltello da caccia.



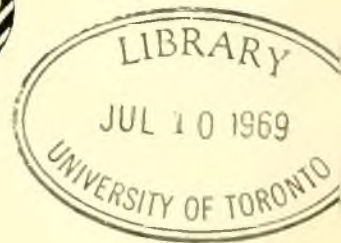
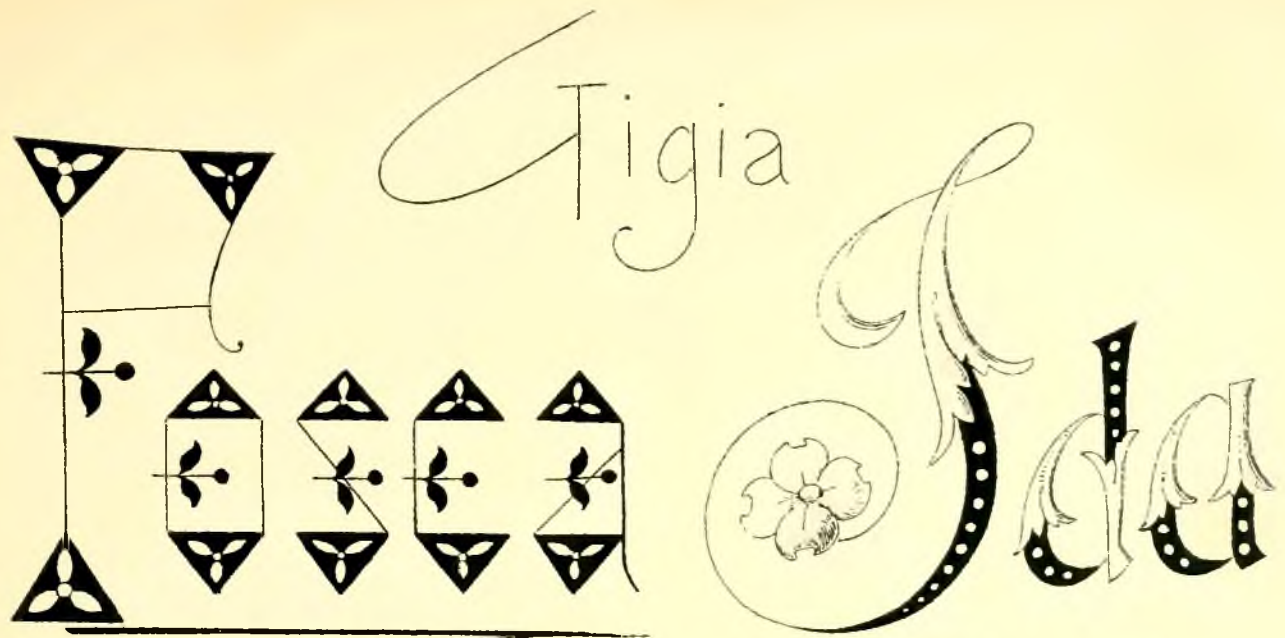

Composizioni per ricamatrici, incisori e orefici.



Rita

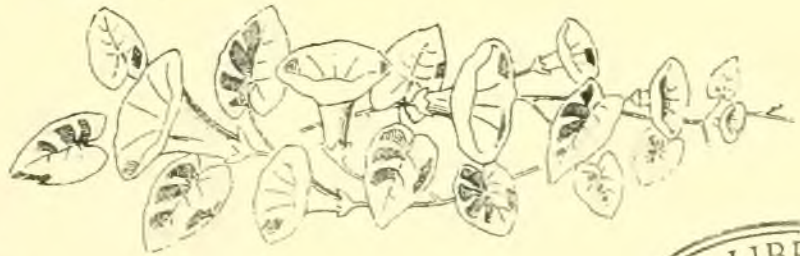

Ulrico



Zilia

Composizioni per ricamatrici incisori orefici ecc.

Continuazione alfabeto e borsa da signora.

I T W P O R



LIBRARY  
 JUL 11 1869  
 UNIVERSITY OF TORONTO

Tav. 39  
 NK  
 3629  
 145

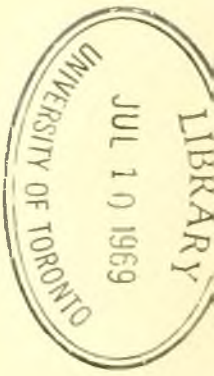

A B C D E F G

H I L M N O P

Q R S T U V Z

Alfabeto moderno arieggiante il lapidario e derivante dal carattere latino.

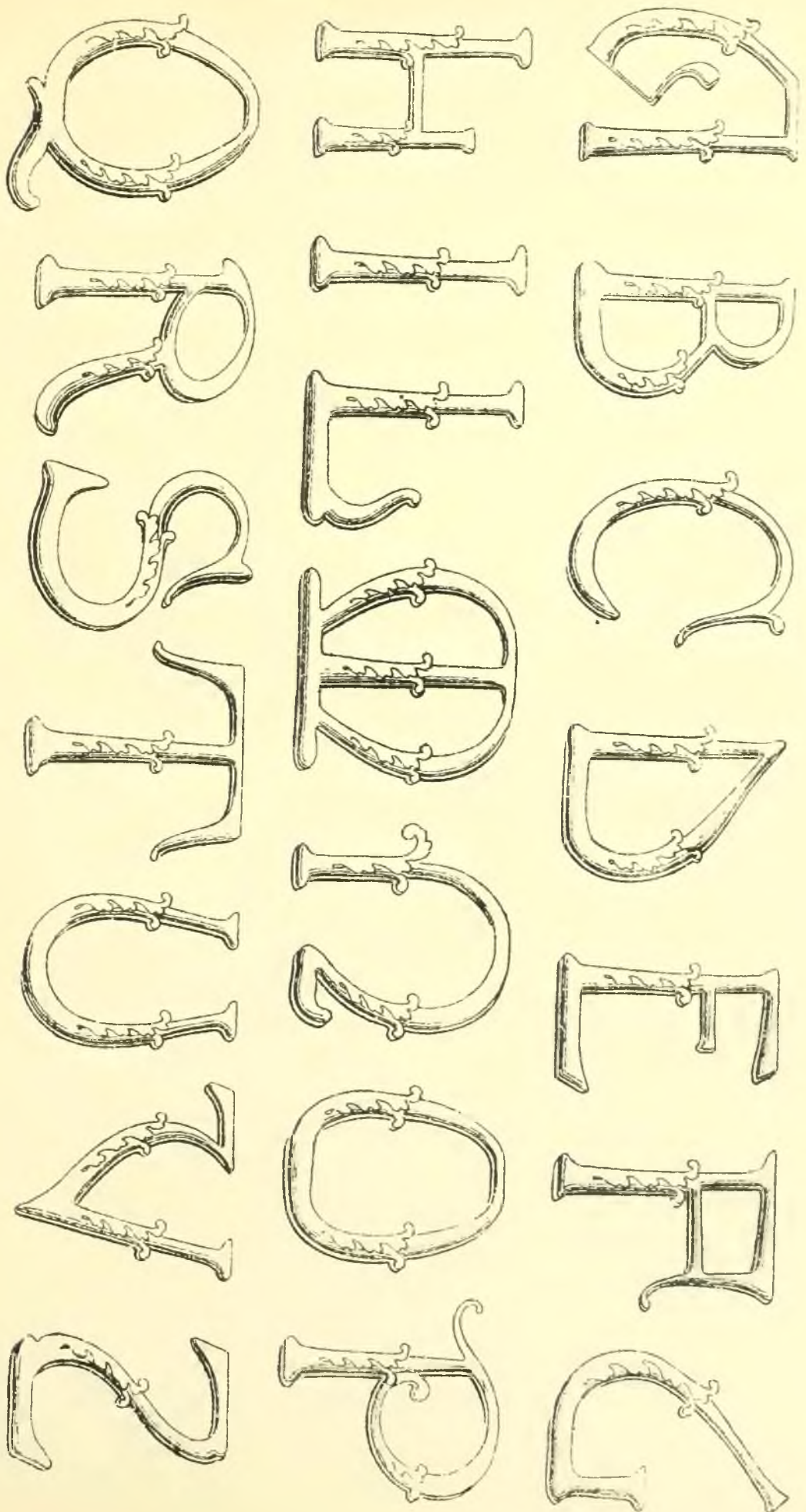

Alfabeto moderno sullo stile Liberty

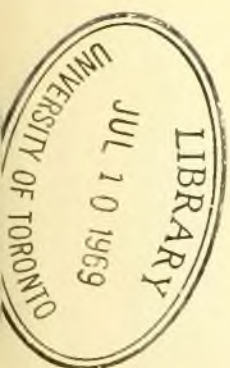

51A  
692  
410

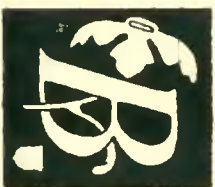

Iniziali per uso tipografico.

A B C D E F G H I J K L M  
N O P Q R S T U V W X Y Z

Alfabeto moderno accompagnato da fronda di alloro. Derivazione dal latino.

LIBRARY  
JUL 10 1969  
UNIVERSITY OF TORONTO

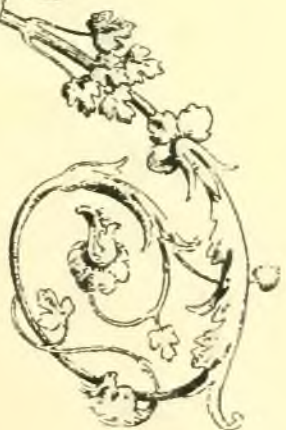
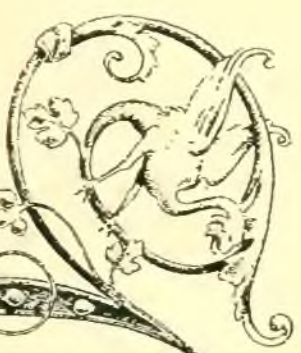
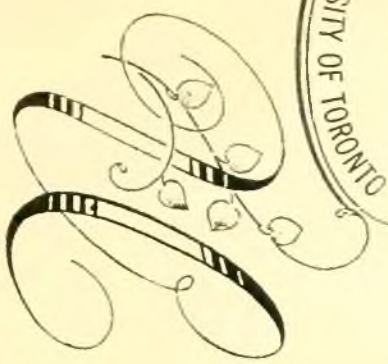

Alfabeto

Decorato



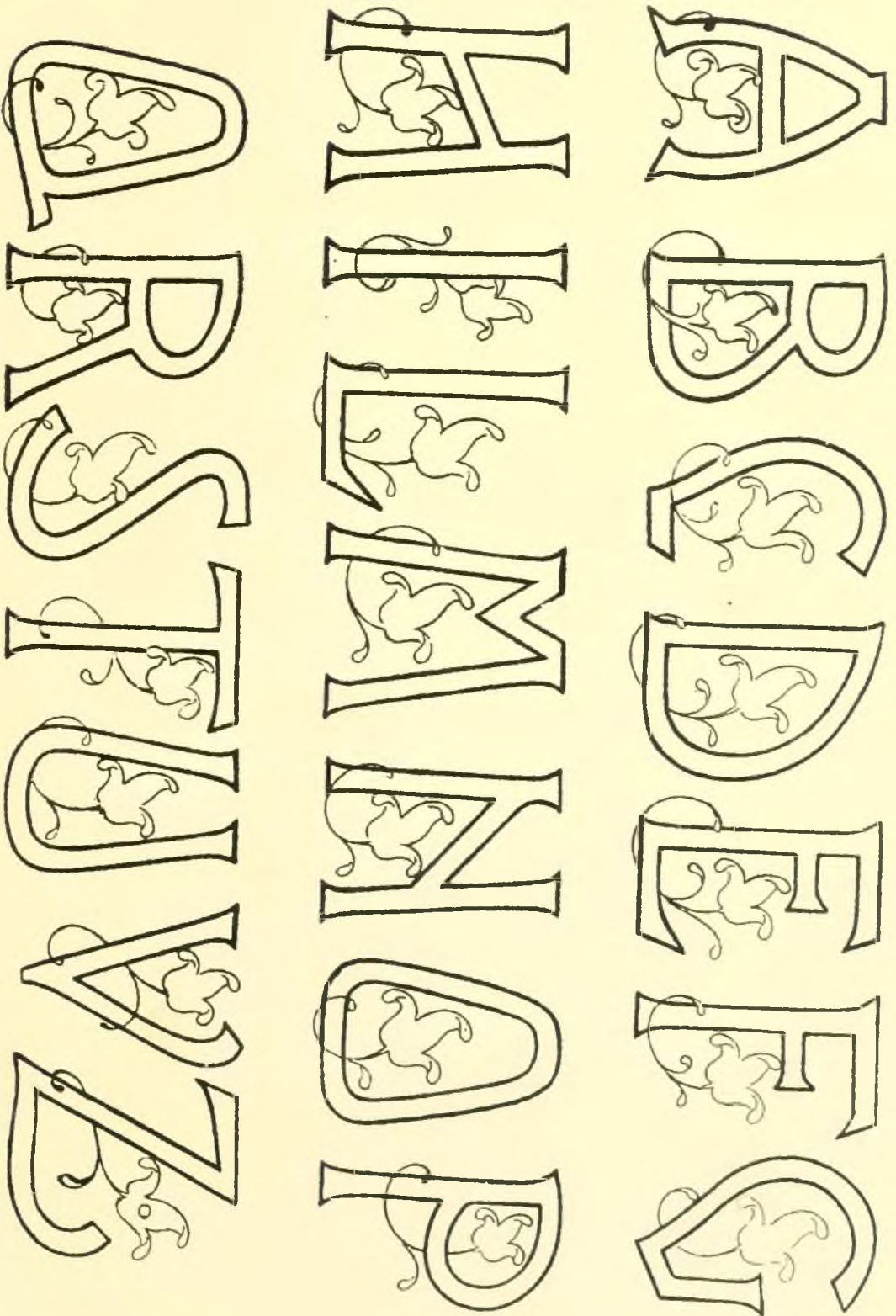
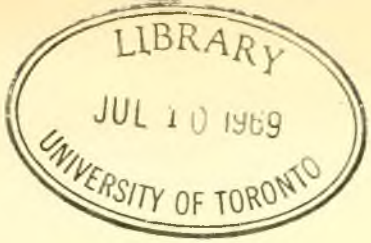

Alfabeto moderno stile floreale.



315

LIBRARY  
JUL 10 1969  
UNIVERSITY OF TORONTO

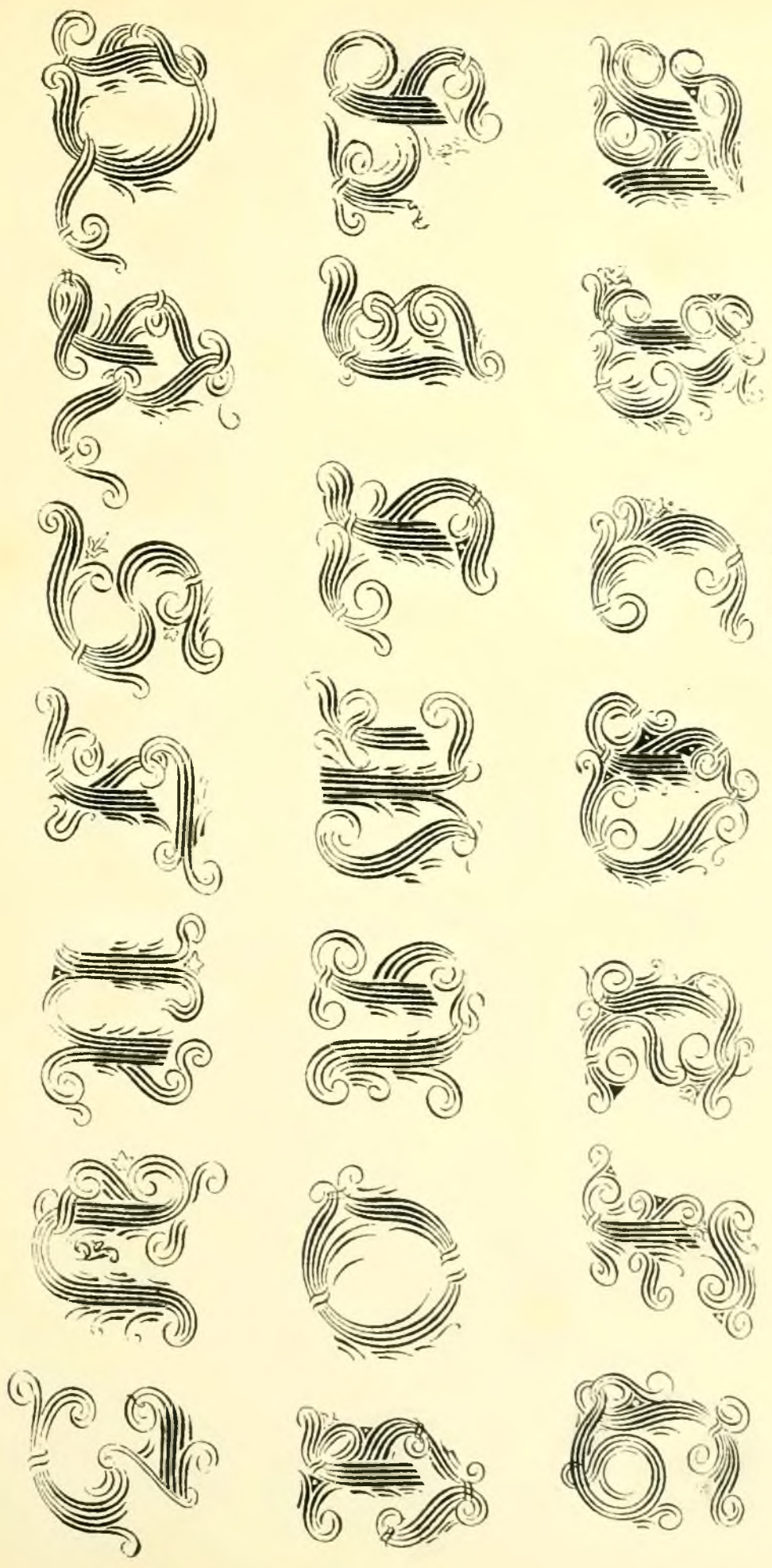

Alfabeto ornato di Stile Gotico Secoli XIV XV

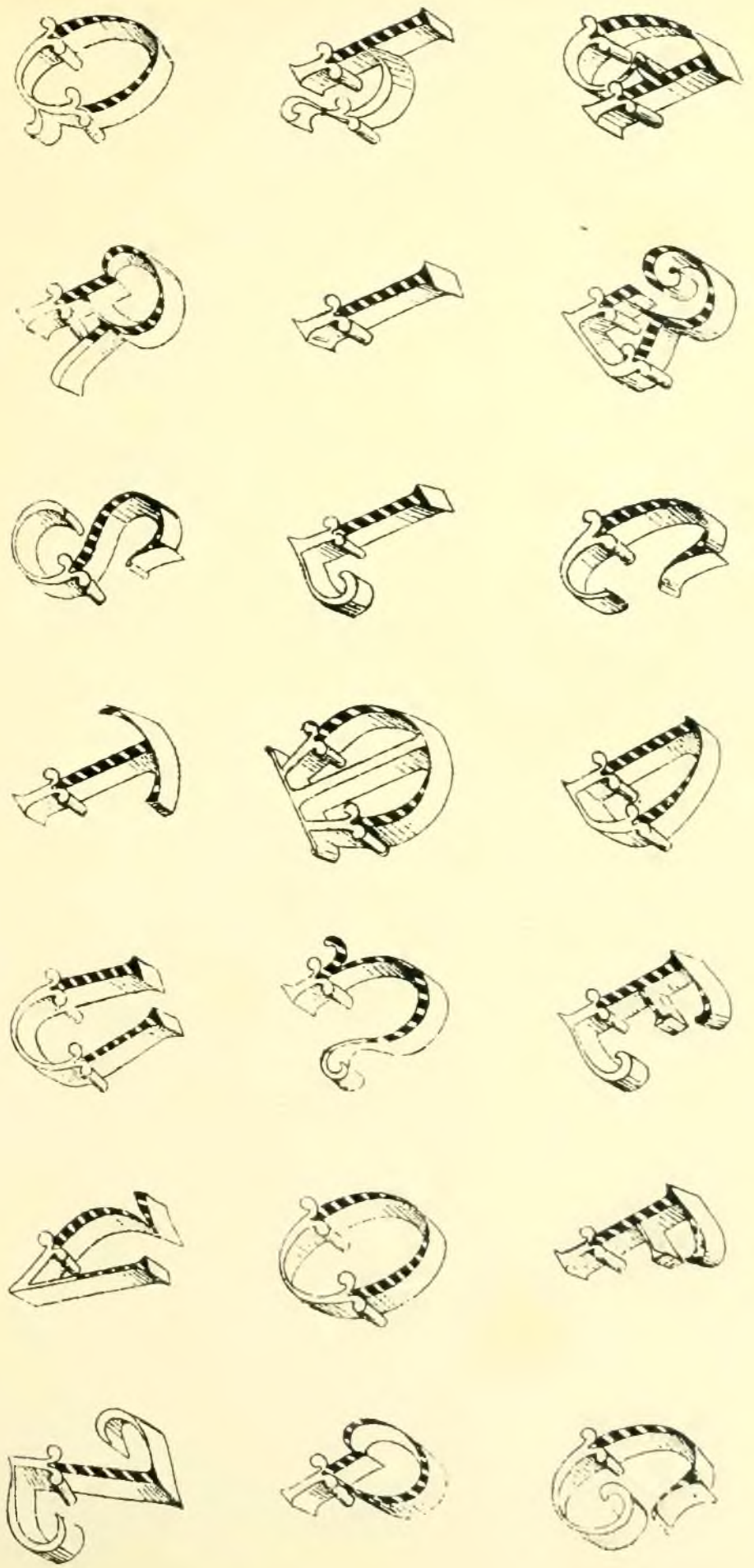
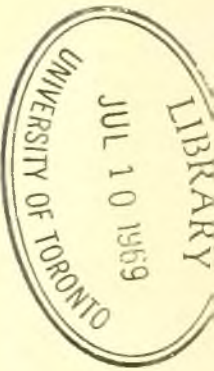

Alfabeto moderno in prospettiva parallela.

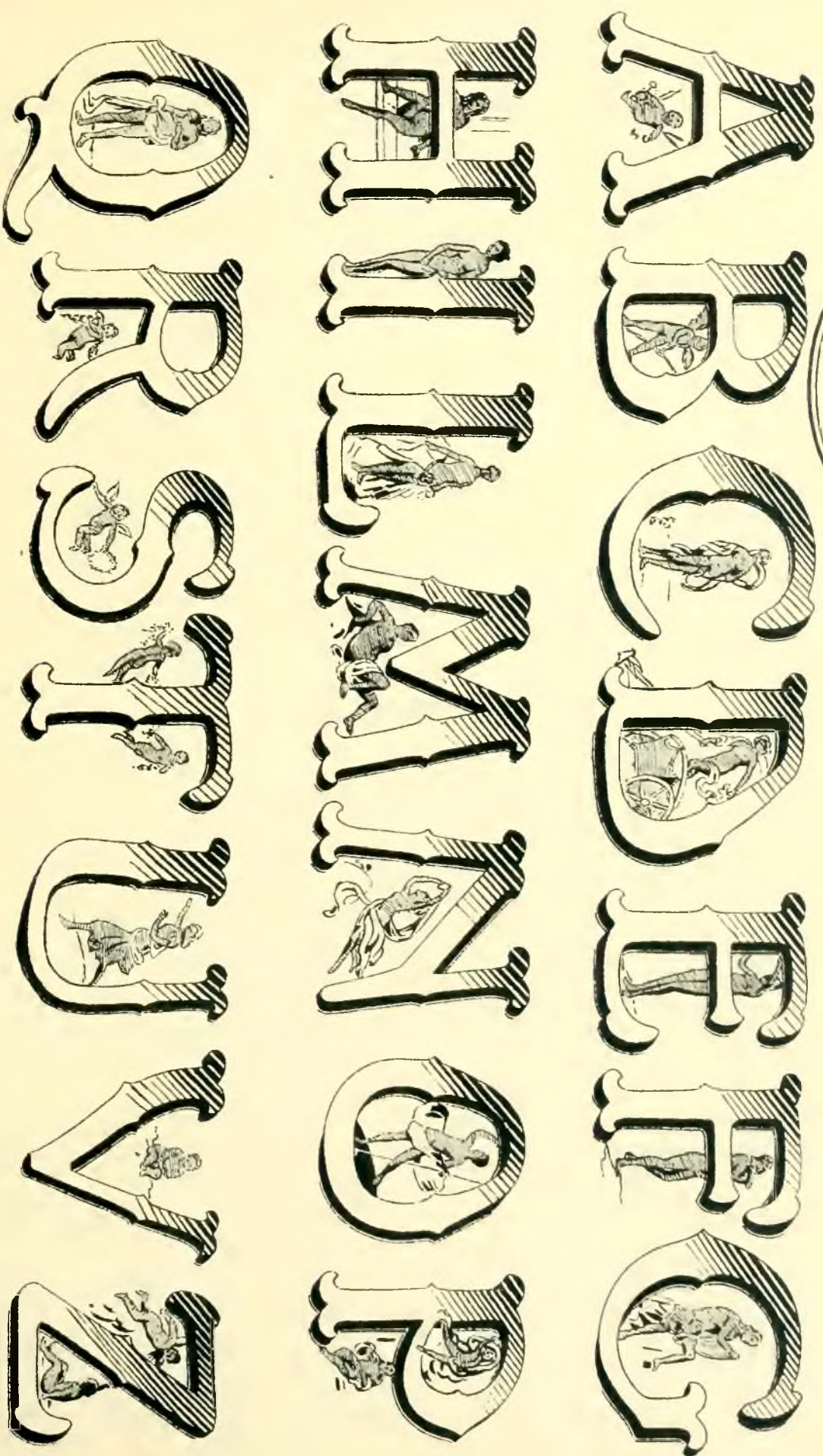
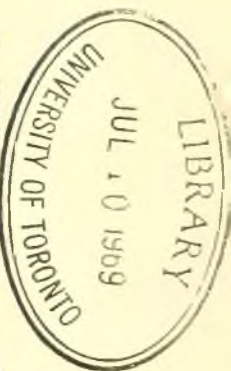

Alfabeto moderno ornato per insegne.

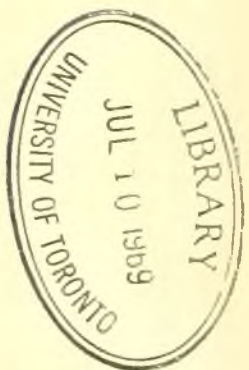

I L M N O P  
Q R S T U V Z  
A B C D E F G H  
I L M N O P  
Q R S T U V Z

U. HOEPLI EDIT

Alfabeto moderno ornato per insegne di lusso.

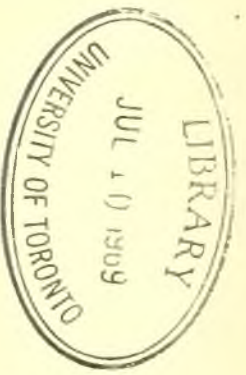

Handwritten text in Gothic script, consisting of two lines of characters.

Handwritten text in Gothic script, consisting of a single line of characters.

Gotico Sassone in uso nelle pergamene del secolo XV e XVI.

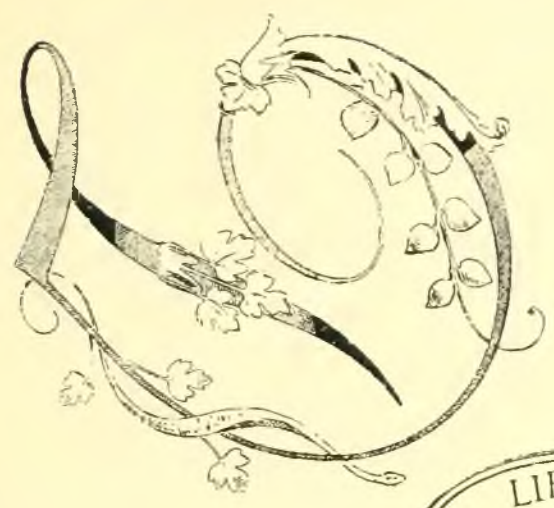
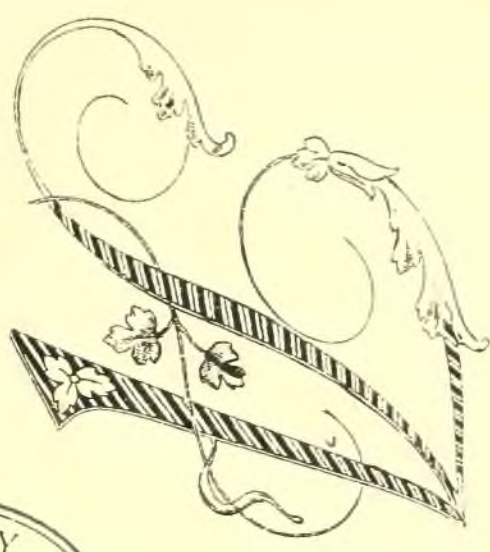

LIBRARY  
JUL 10 1909  
UNIVERSITY OF TORONTO

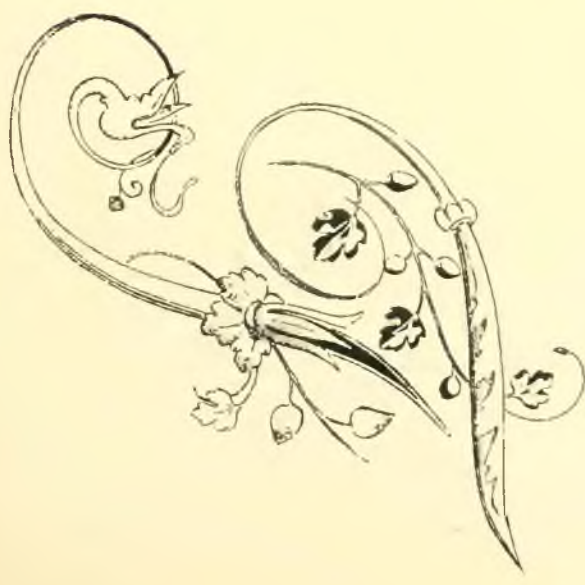
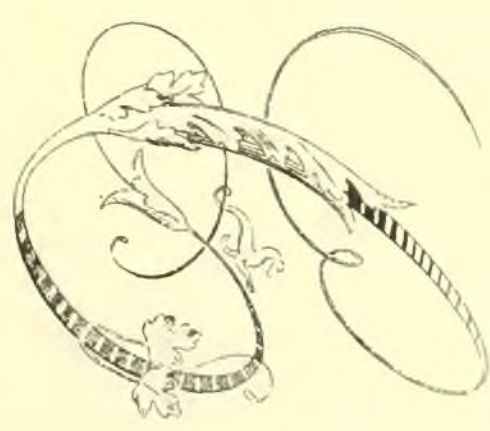
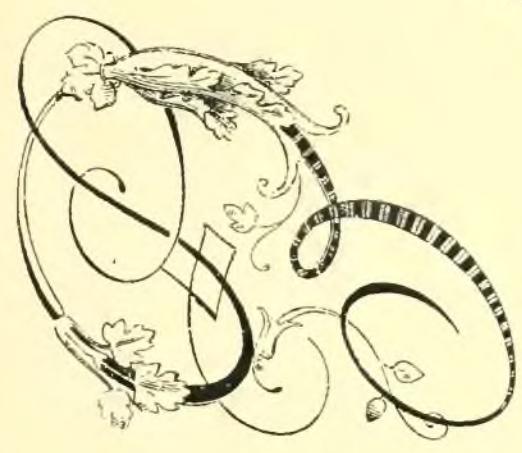

Iniziali di tipo inglese. Secolo XIX.

12

LIBRARY  
JUL 10 1969  
UNIVERSITY OF TORONTO



*Alfabetto*



*Editore*

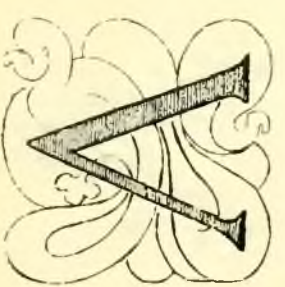
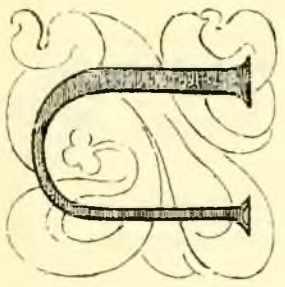

Alfabetto moderno ornato per insegne di lusso.

LIBRARY  
JUL 10 1969  
UNIVERSITY OF TORONTO

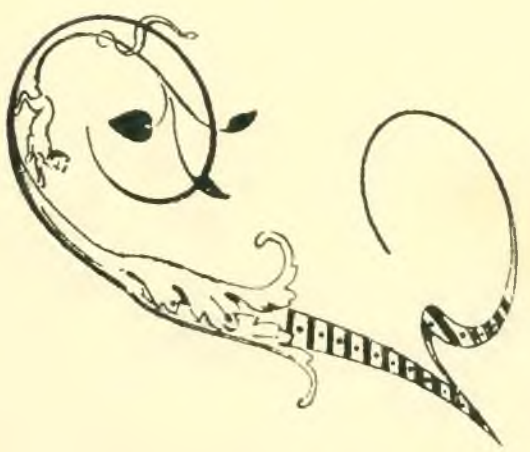
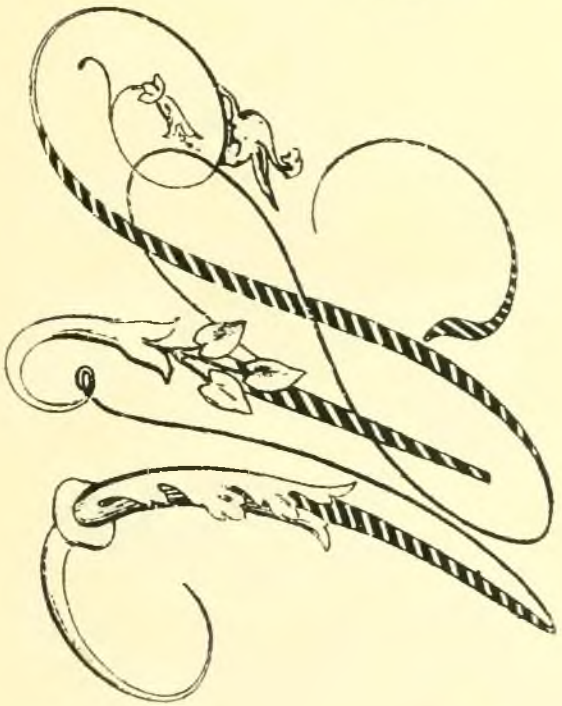
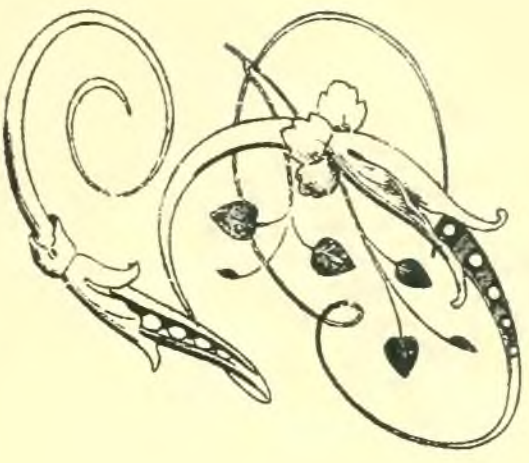
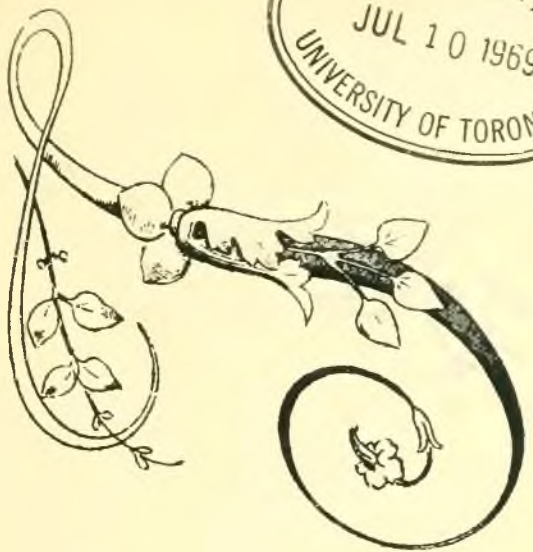

Iniziali di tipo inglese. Secolo XIX.



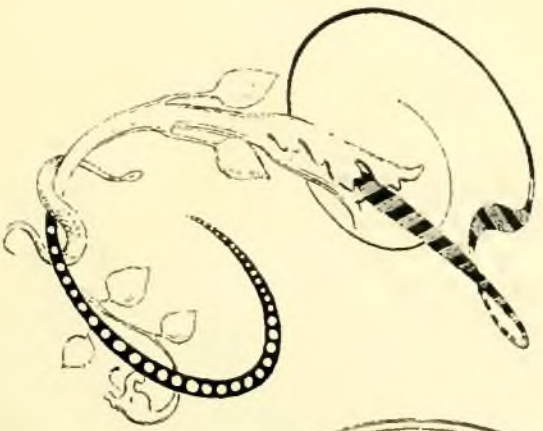
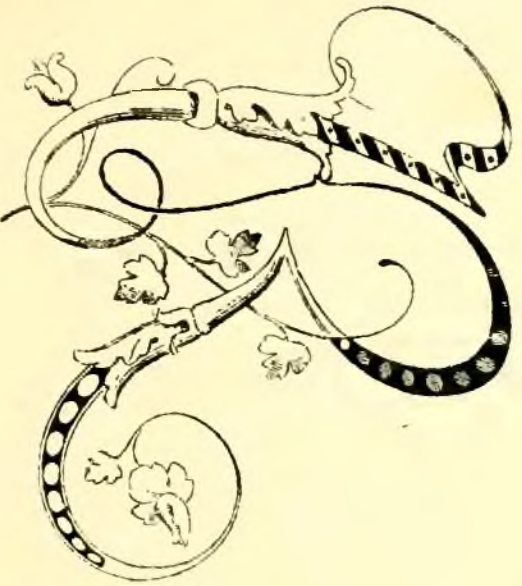
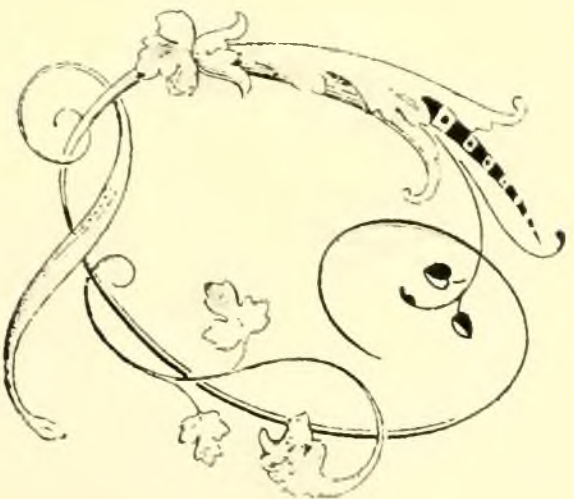
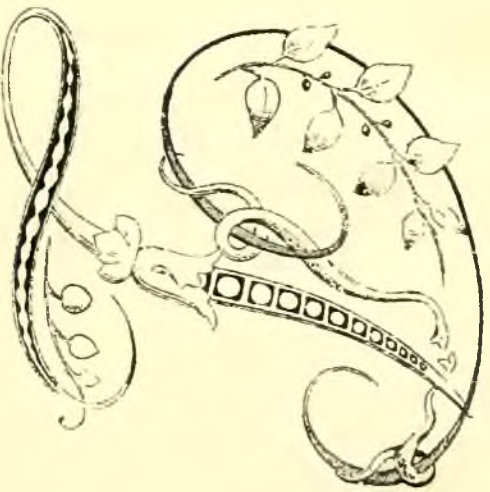
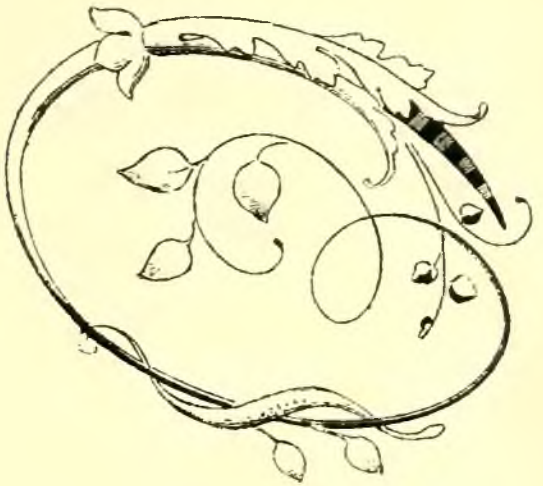

LIBRARY  
JUL 10 1869  
UNIVERSITY OF TORONTO

Iniziali di tipo inglese. Secolo XIX.

LIBRARY  
JUL 10 1969  
UNIVERSITY OF TORONTO

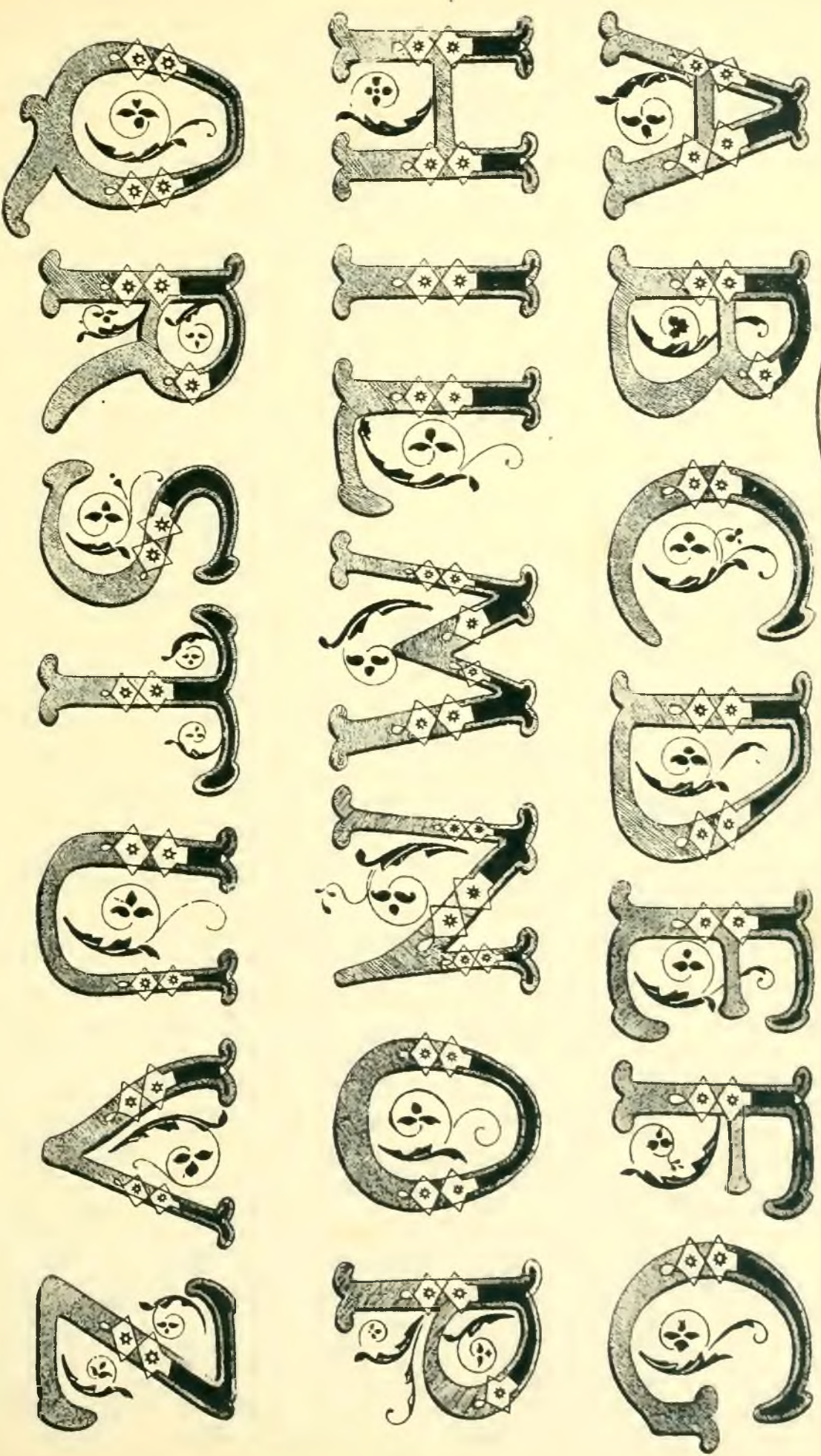

Alfabeto di stile moderno per insegne.

FARMACIA

**BAR**

CAFFÈ  
LIQUORI

Insegne

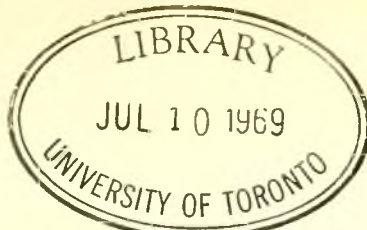

GIORNALI

Hoede

NOVITA

OREFICERIA

Modelli per insegne

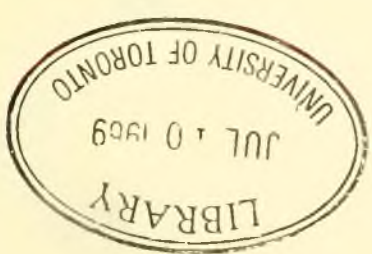
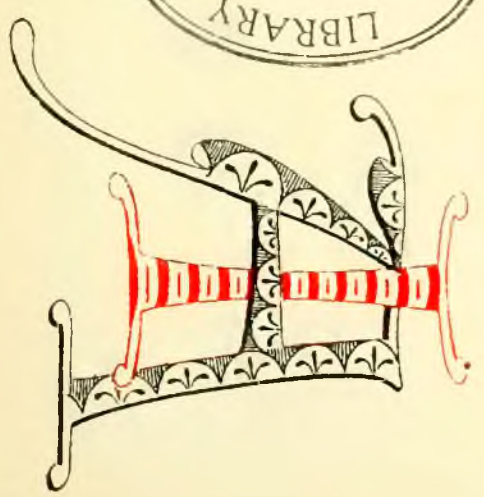
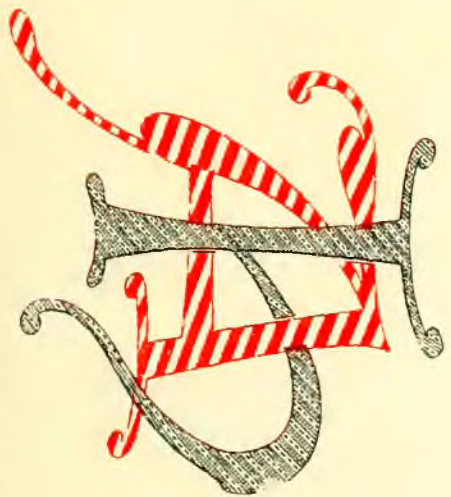
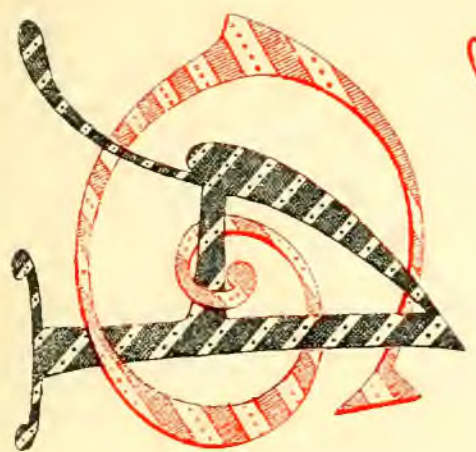
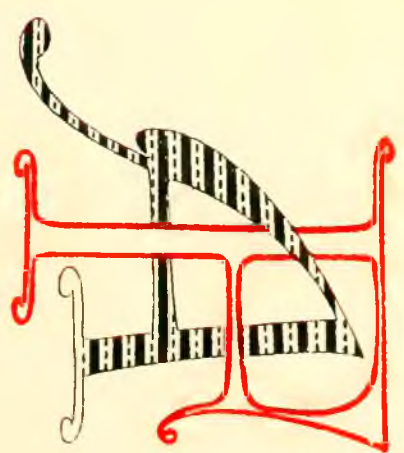
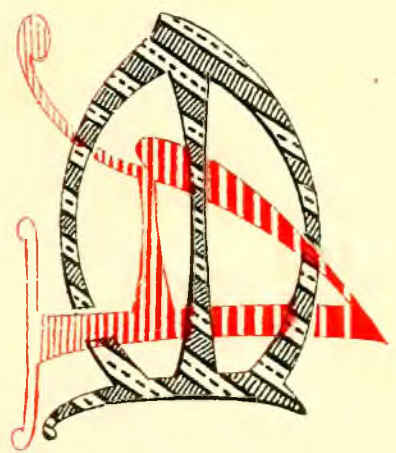
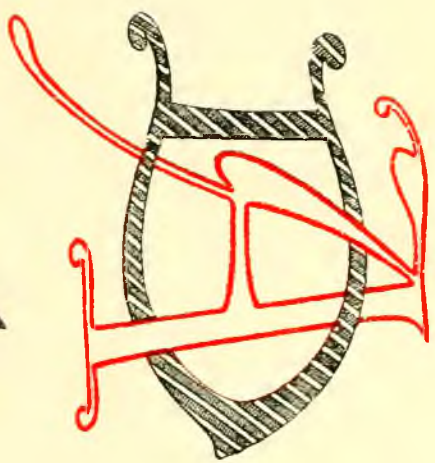
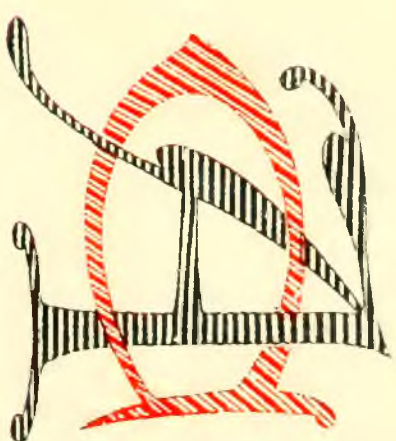
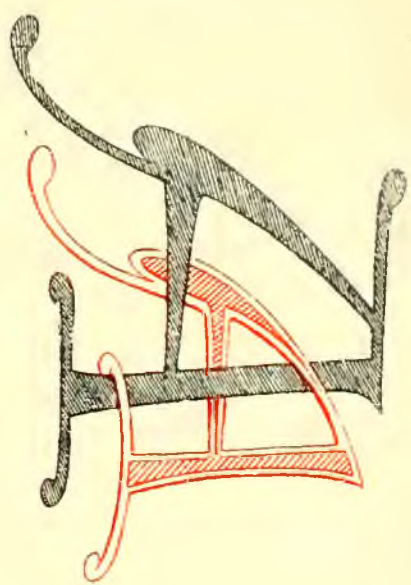

Monogrammi ornati: da A A a A / inclusivo.

2  
36  
45

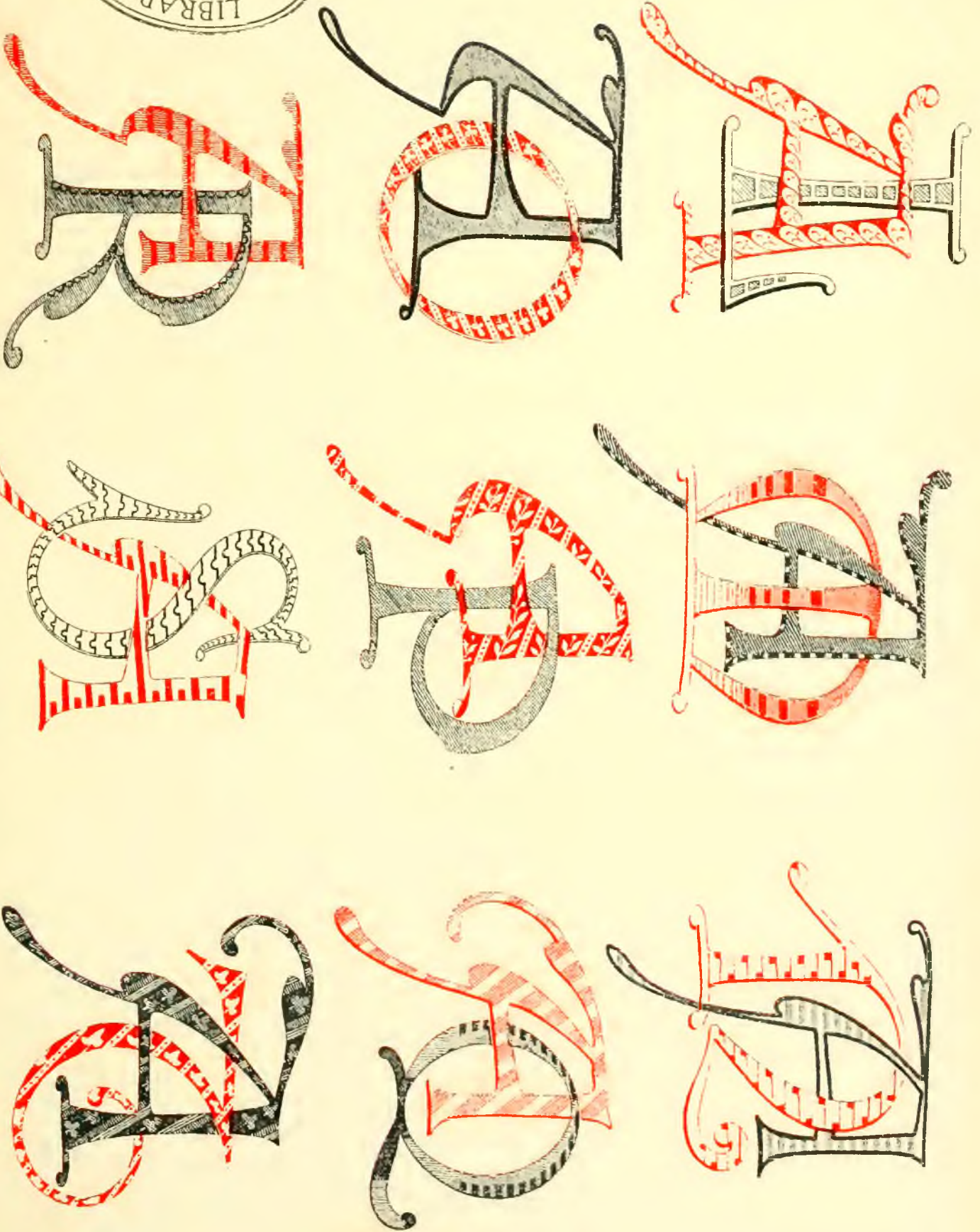

Monogrammi ornati : da *AL* a *AT* inclusivo.

NK 320 145

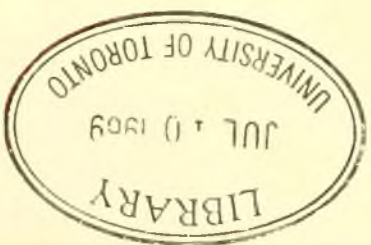
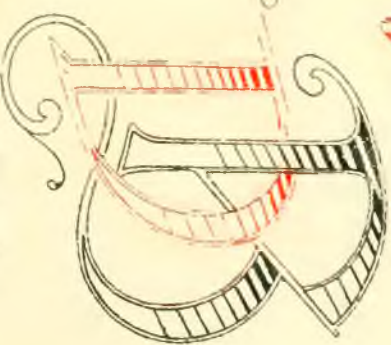
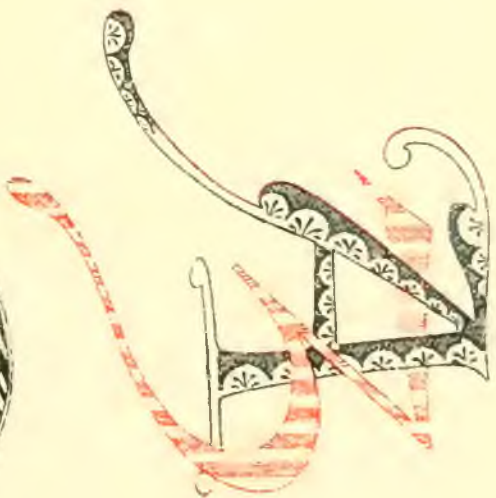
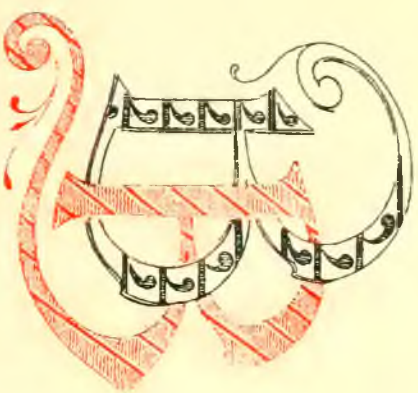

Monogrammi ornati: da A U a B G inclusivo.

115  
5630  
M

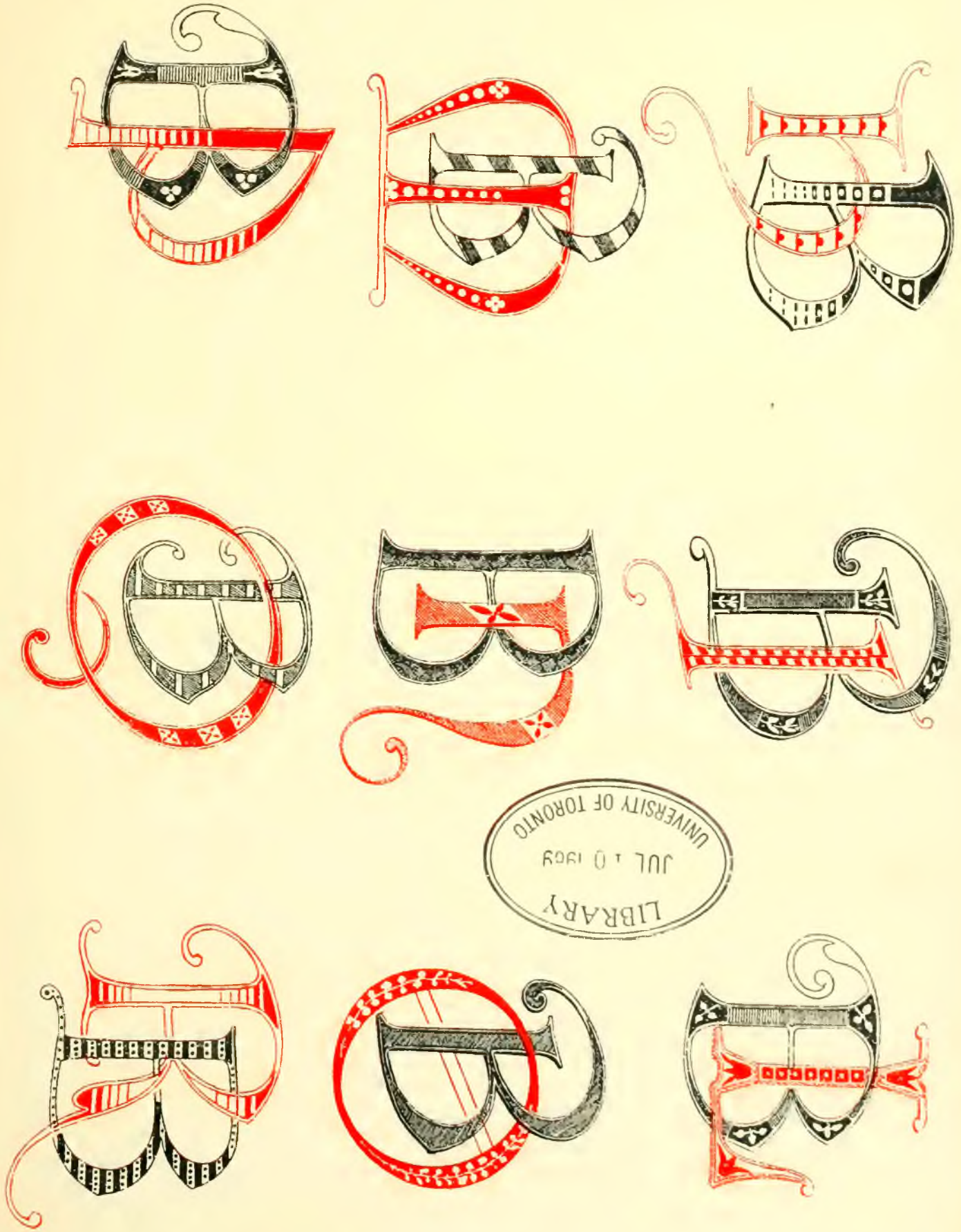

Monogrammi ornati: da B H a B R inclusivo.

VK  
2630  
145



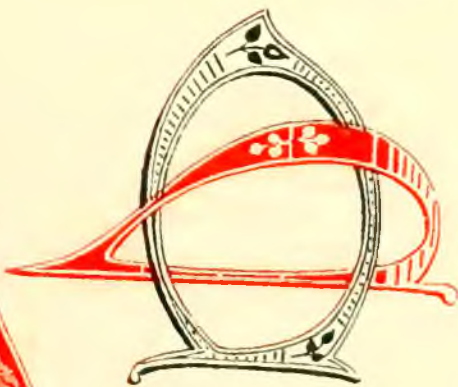
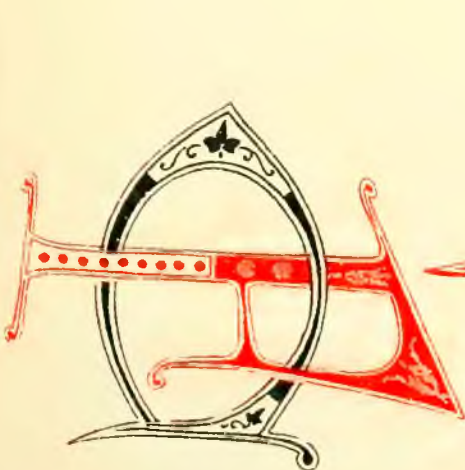
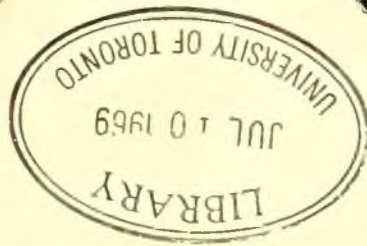
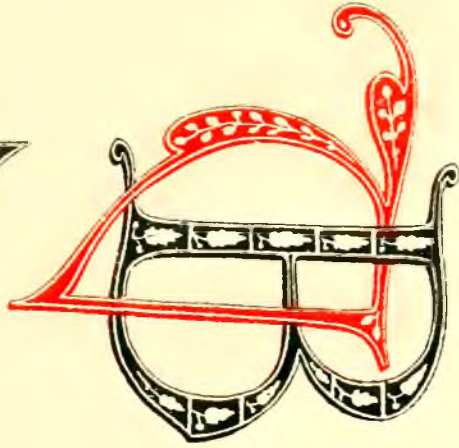

Monogrammi ornati: da B S a C F inclusivo.

145  
262  
VA

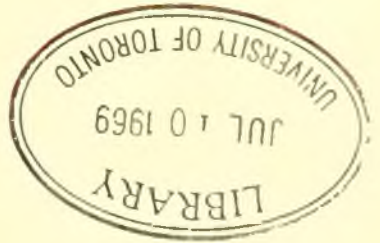
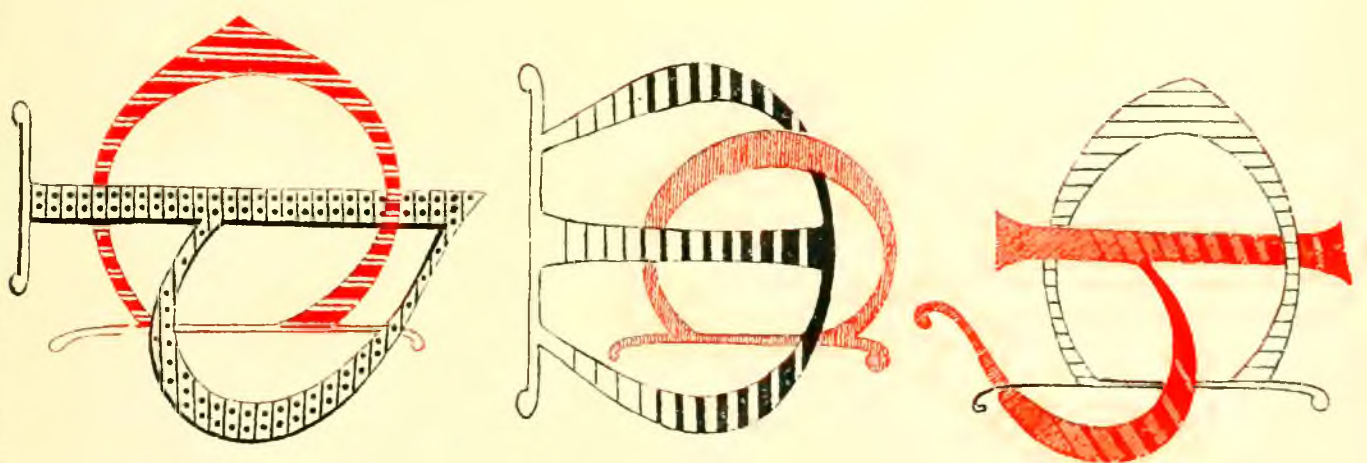
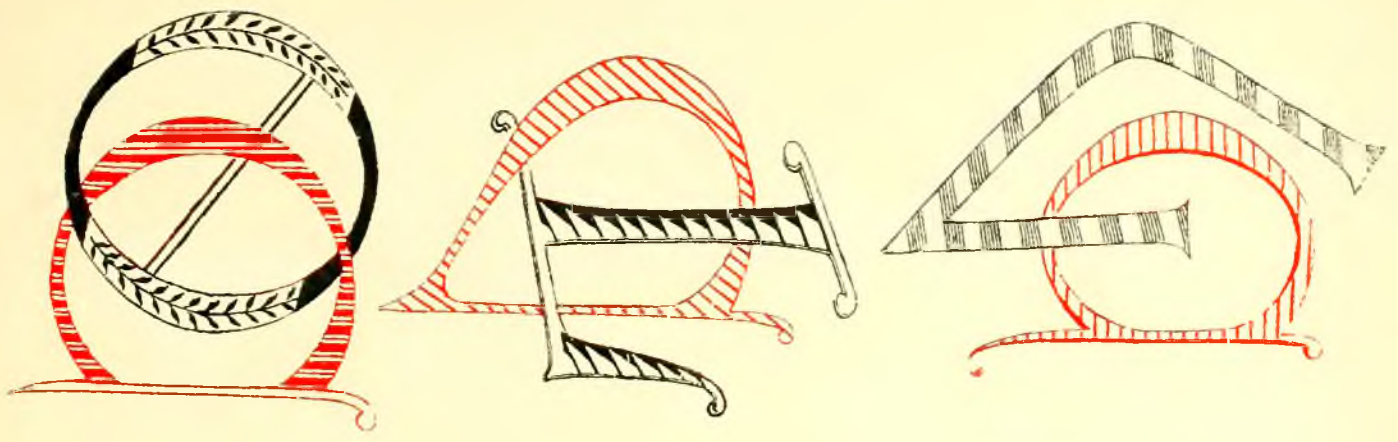

Monogrammi ornati : da C G a C Q inclusivo.

143  
030  
NN

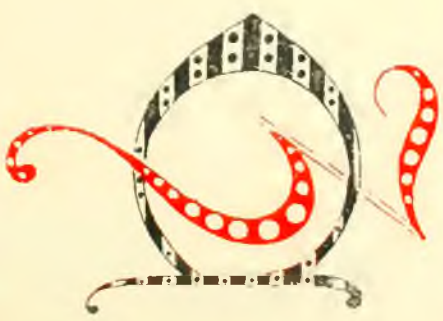
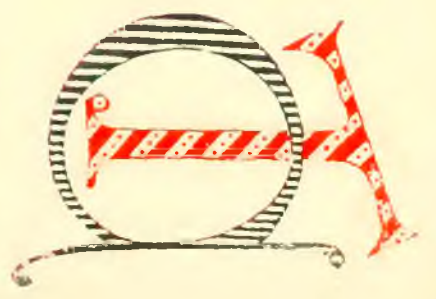
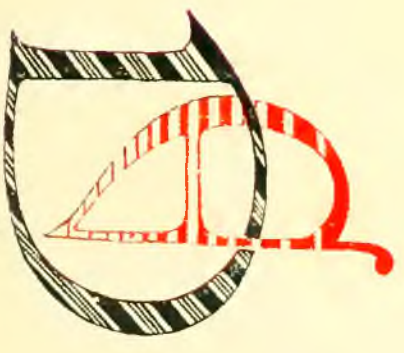
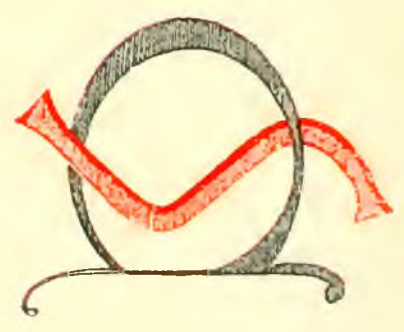
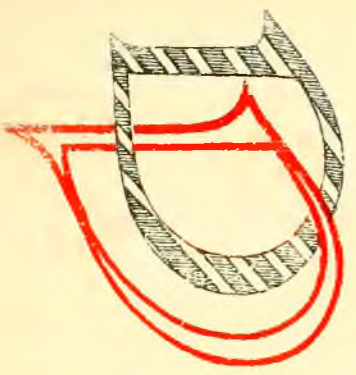

Monogrammi ornati: da C R a D F inclusivo.

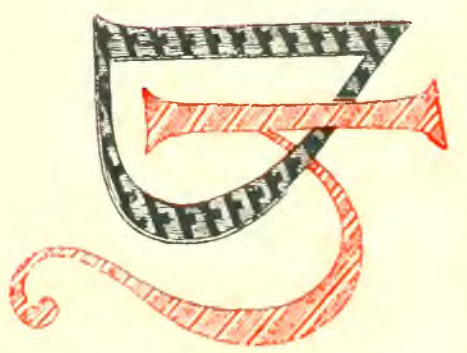
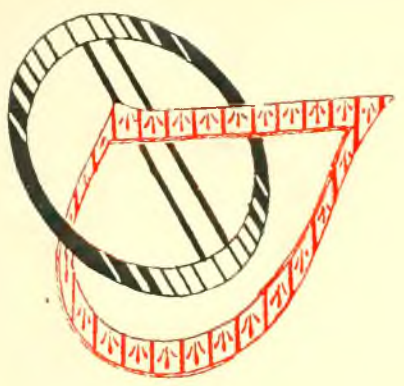
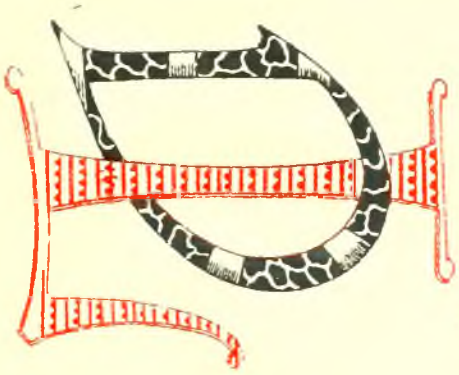
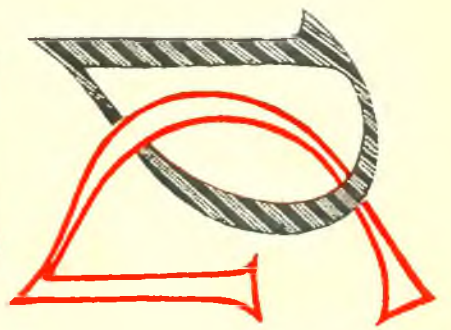

Monogrammi ornati : da D G a D Q inclusivo.

Monogrammi ornati : da D R a E G inclusivo.

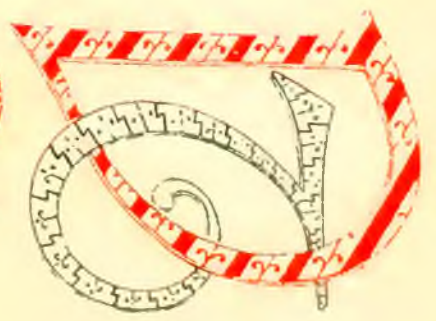
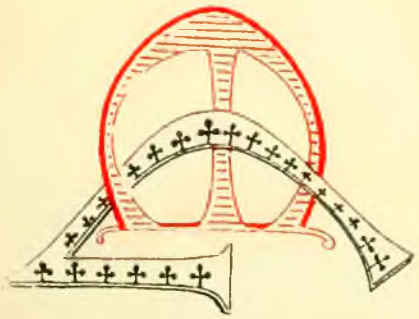
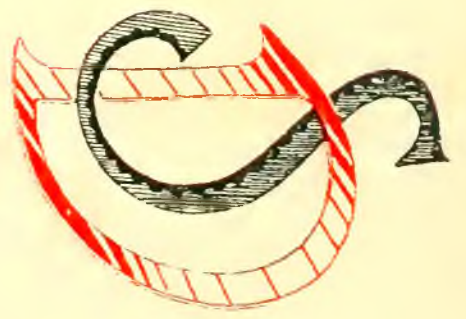
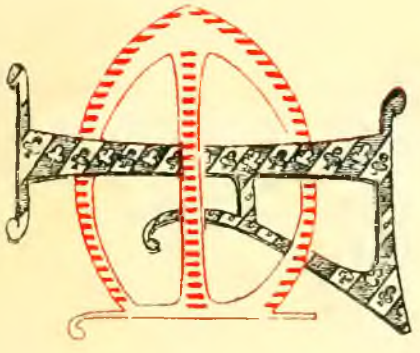
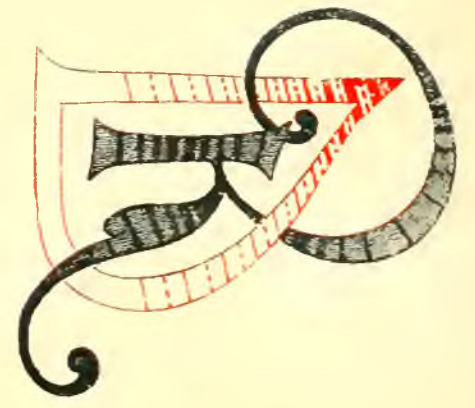
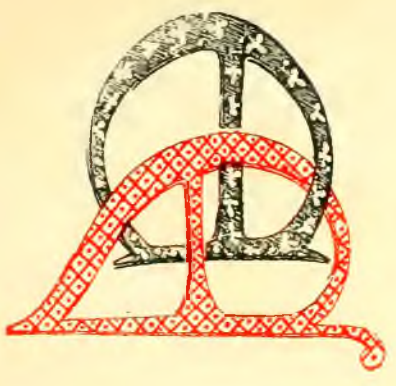

145  
2

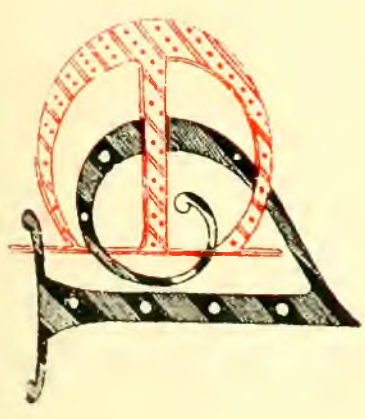
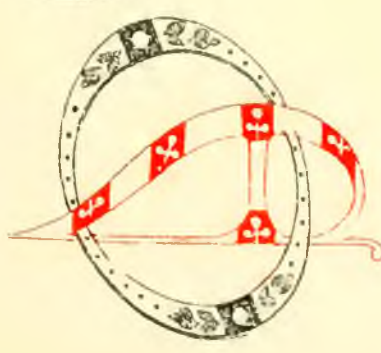
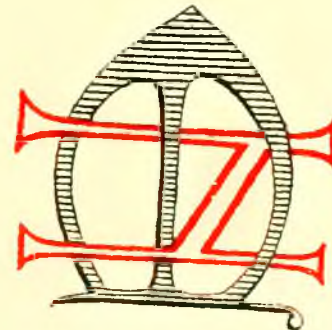
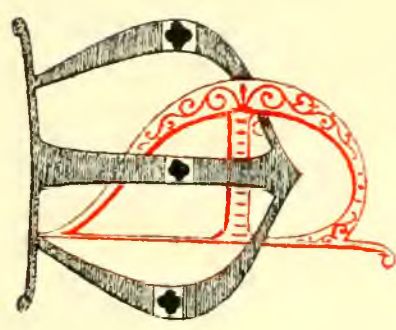
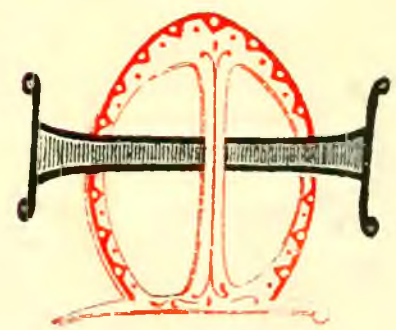
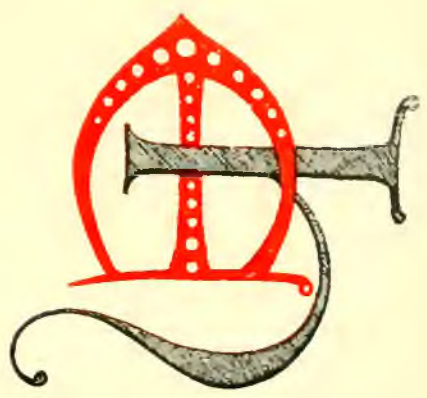

VN  
5630  
145

Monogrammi ornati: da E H a E R inclusivo.

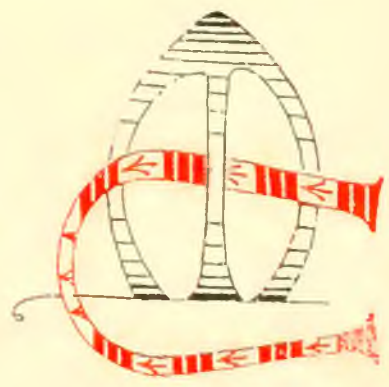
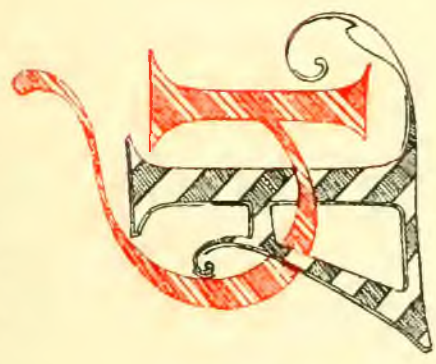
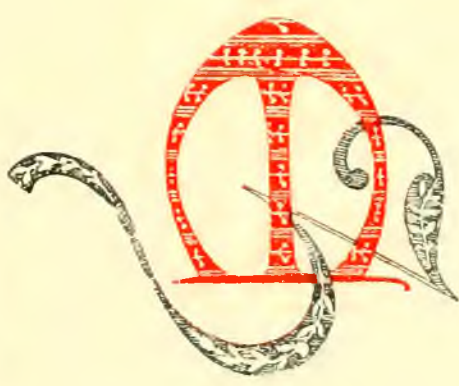
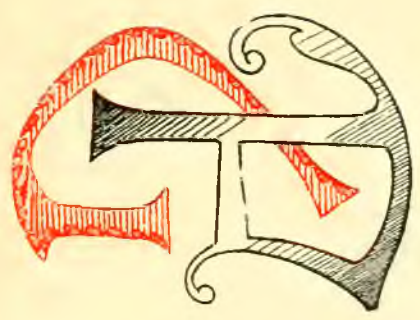
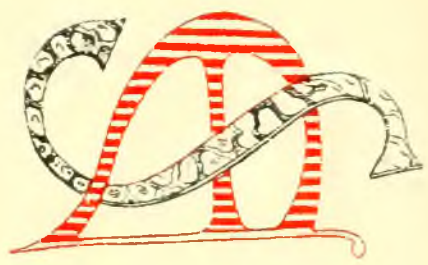

Monogrammi ornati: da E S a F / inclusivo.

145  
2670  
NM

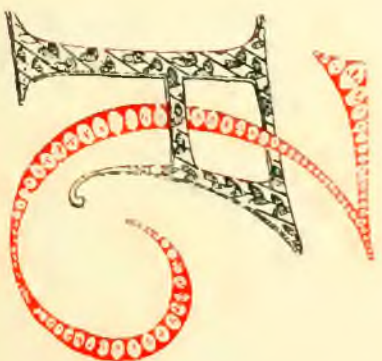
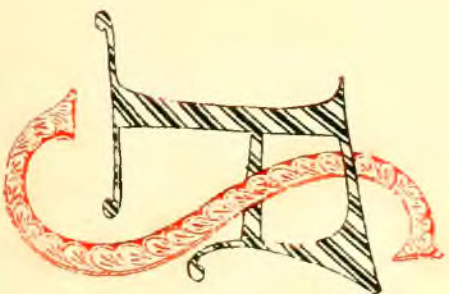
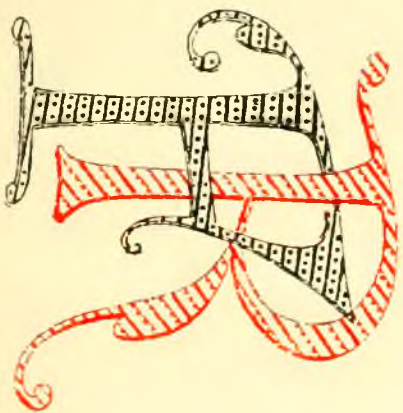
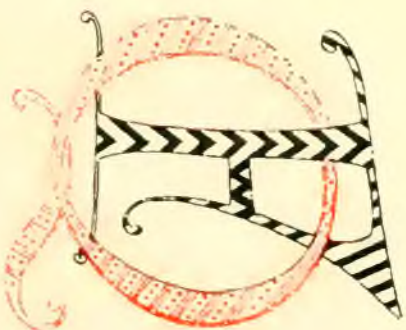
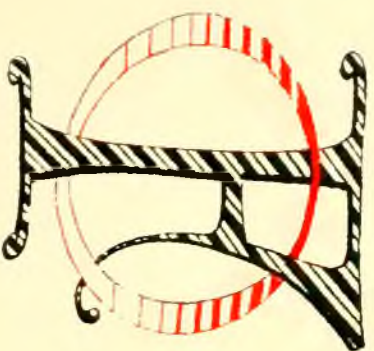
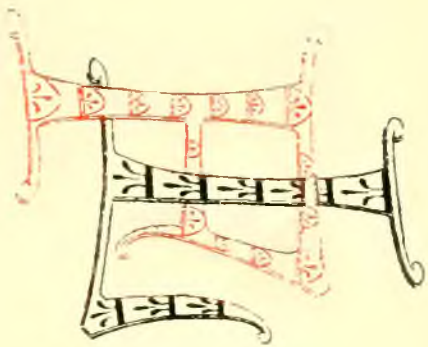

Monogrammi ornati : da FLaFT inclusivo.



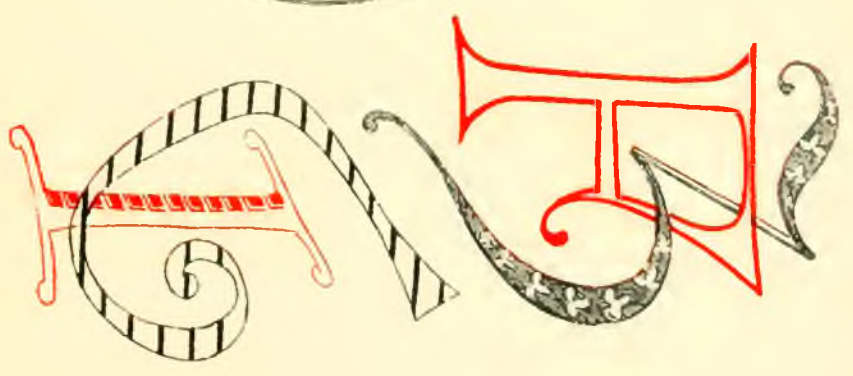
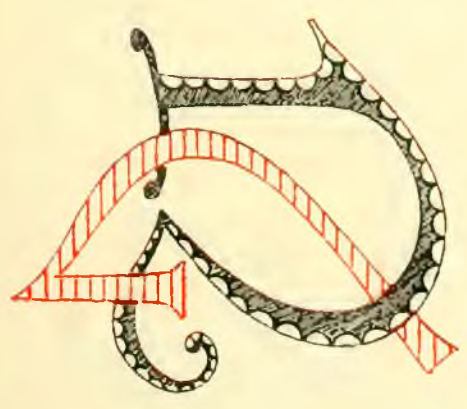
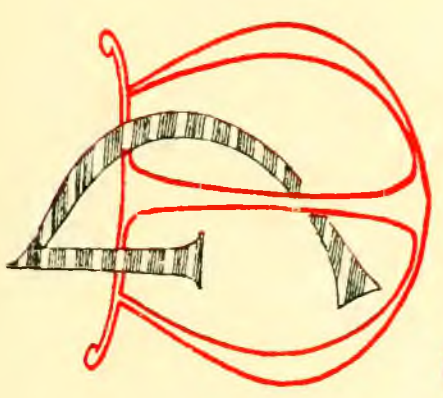
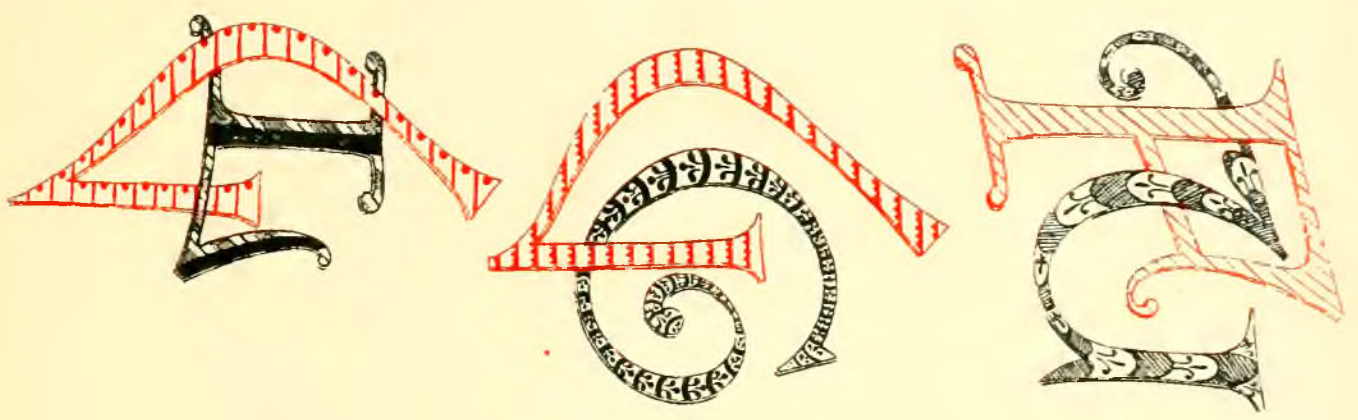

Monogrammi ornati : da F U a G N inclusivo.

NK  
3620  
V45

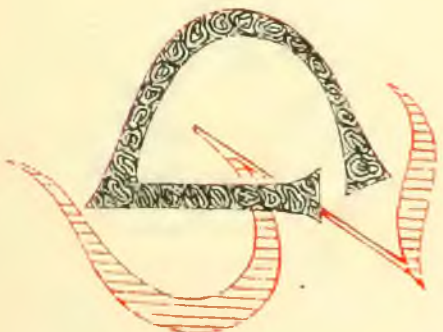
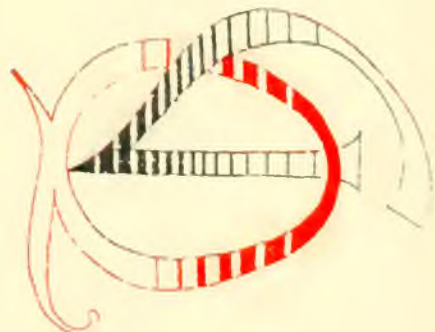
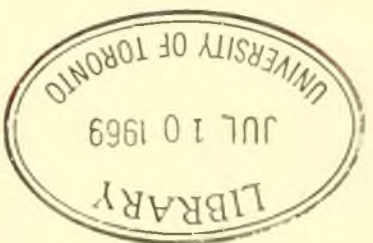
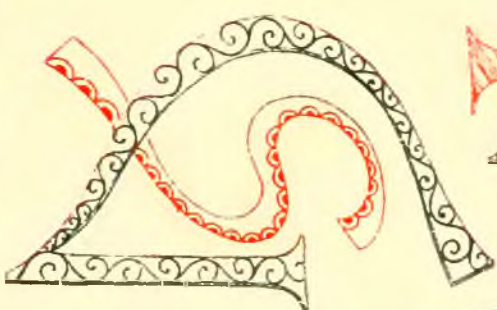
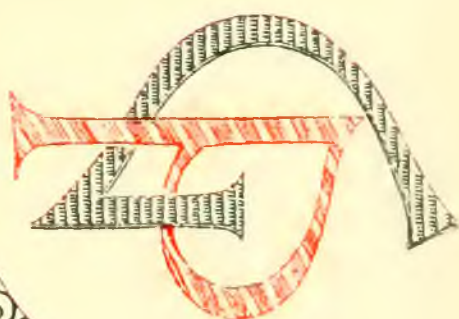
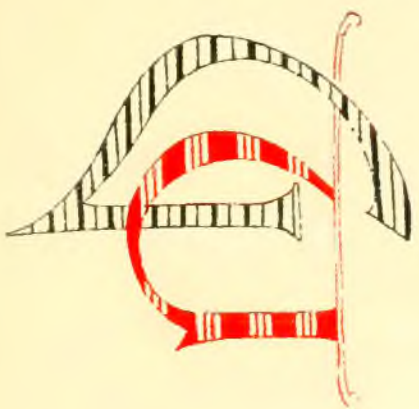
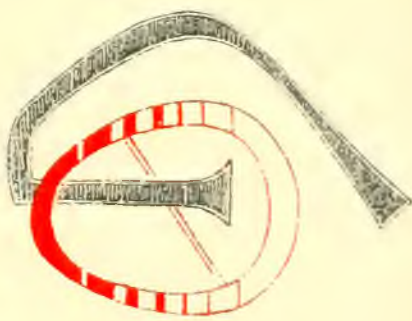

Monogrammi ornati: da G O a G Z inclusivo.

27  
3630  
V45

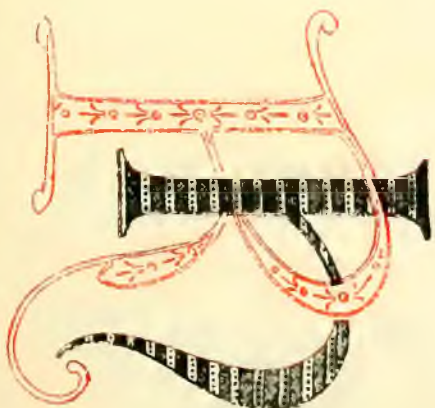
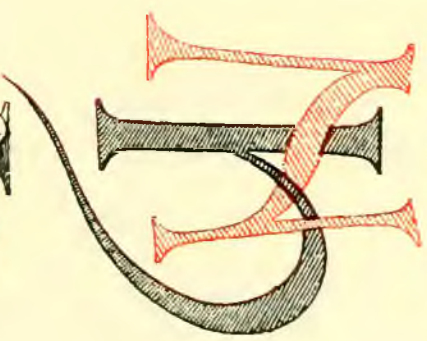
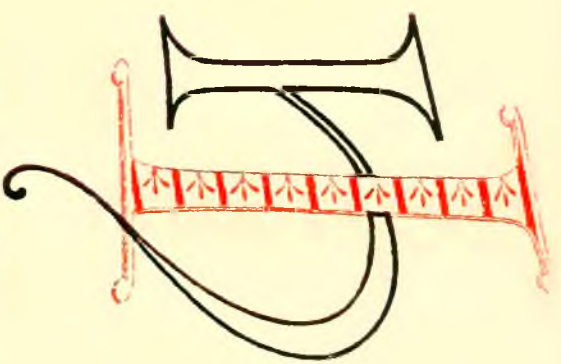
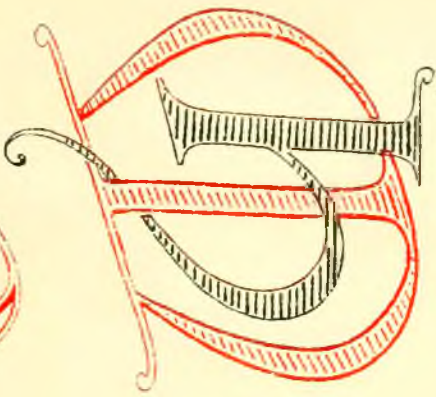

Monogrammi ornati : da H H a H R inclusivo.

NK 3630 V45

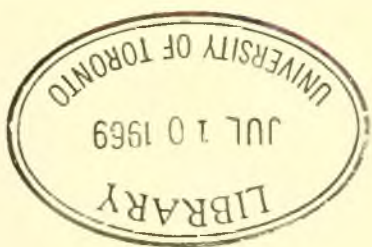
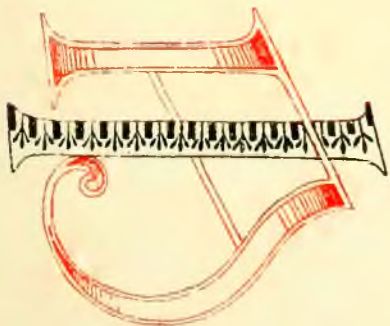
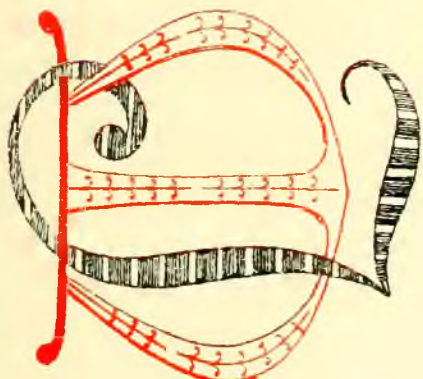
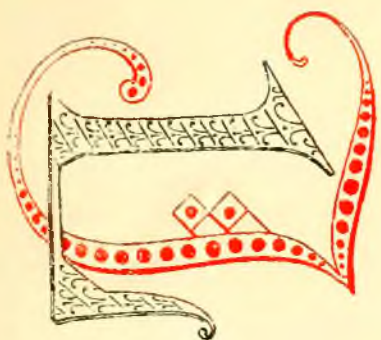
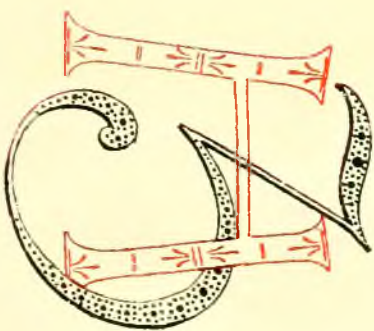
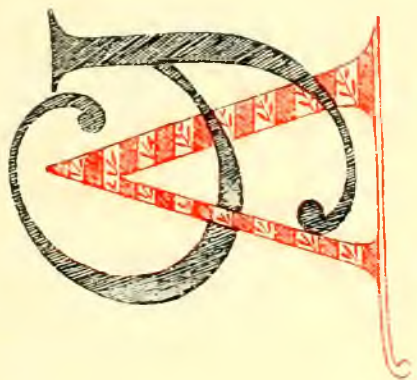
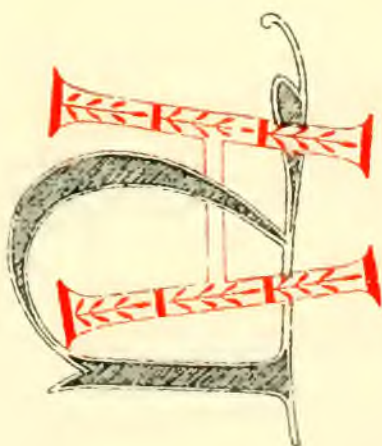
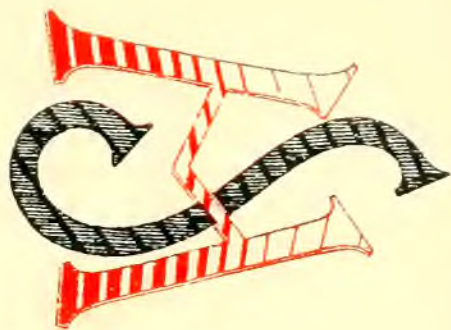

Monogrammi ornati: da H S a / N inclusivo.

NK 3630 V45

Monogrammi ornati: da / O a / Z inclusivo.

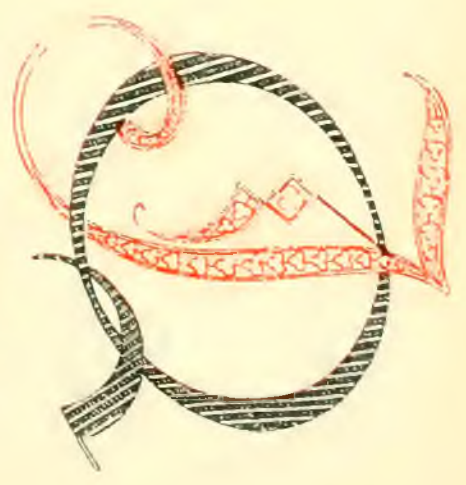
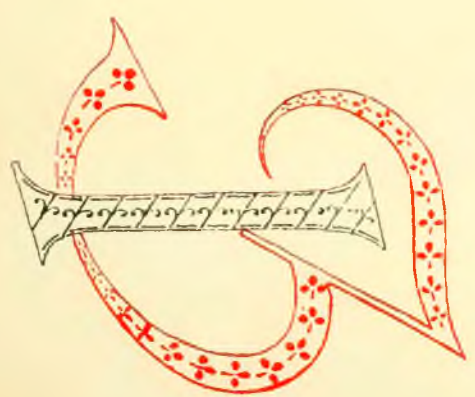
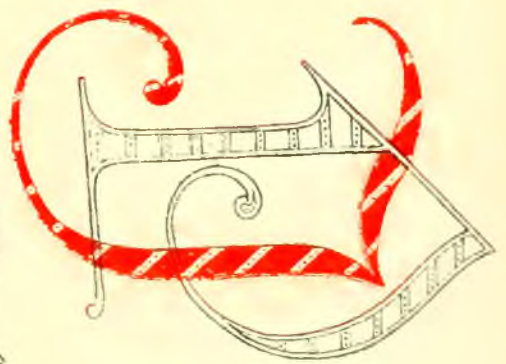
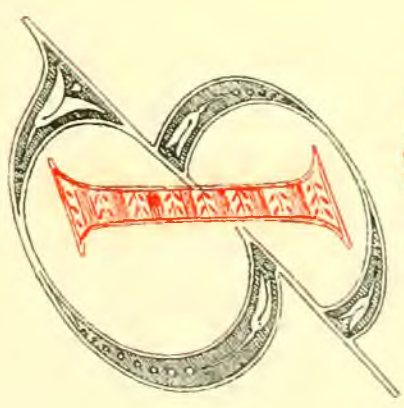
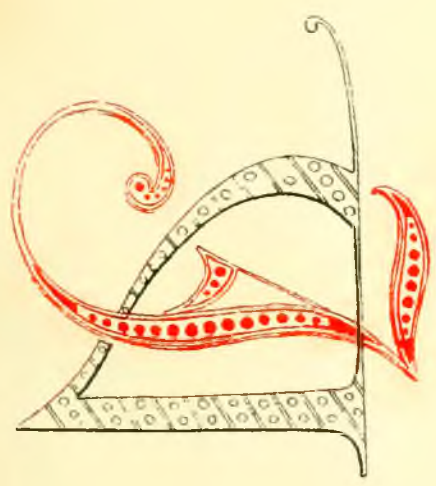
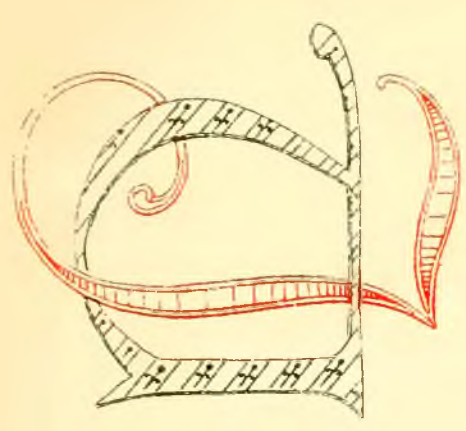

NK 3630 V45

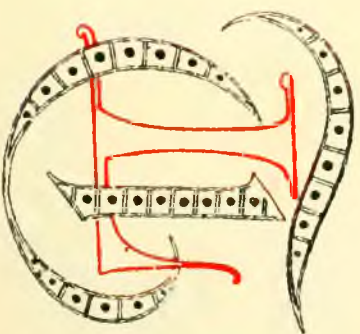
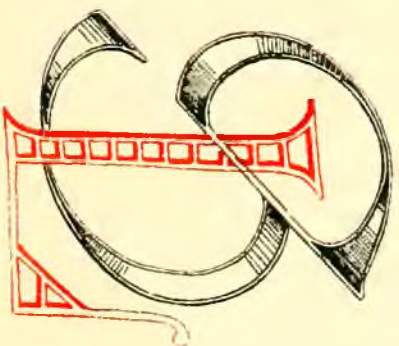
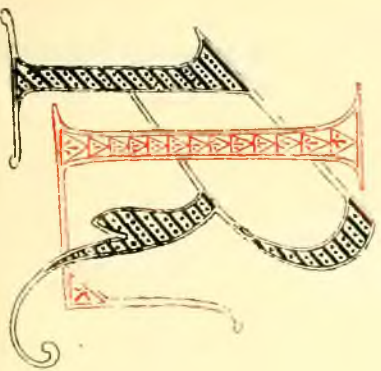
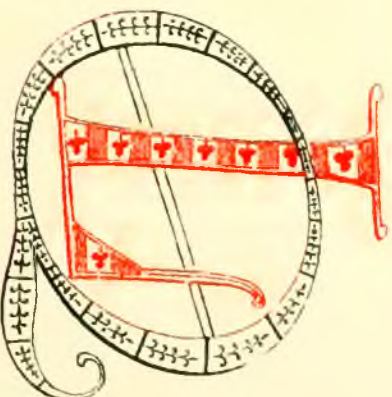
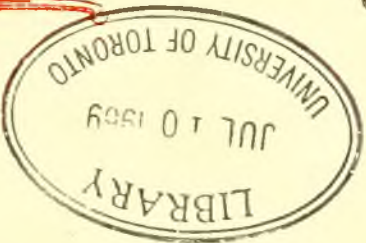
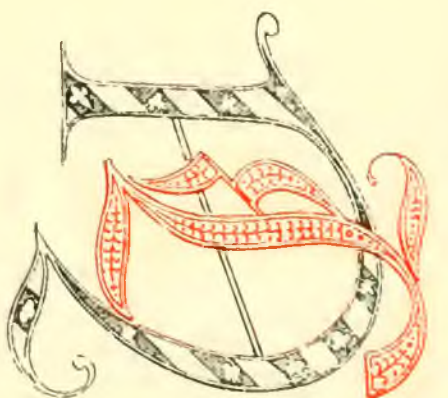
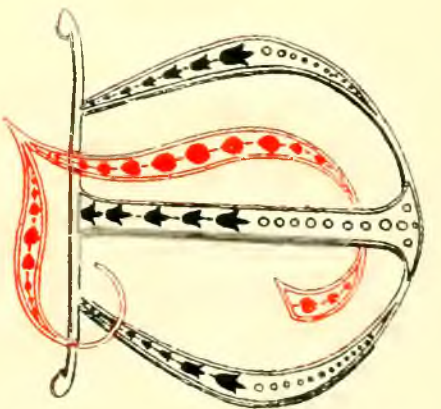
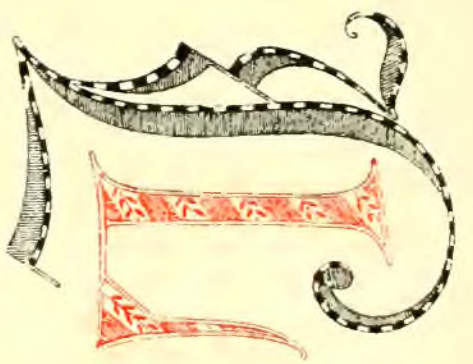

Monogrammi ornati: da LLaLT inclusivo.

N. 4  
7630  
V 45

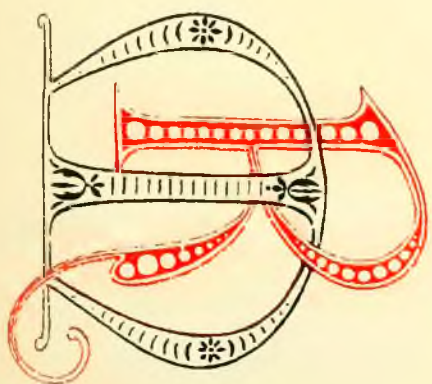
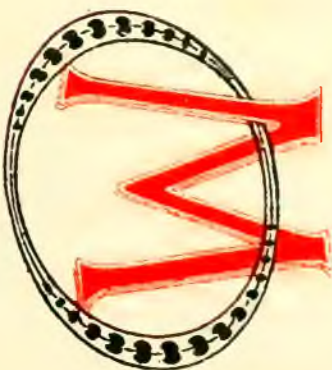
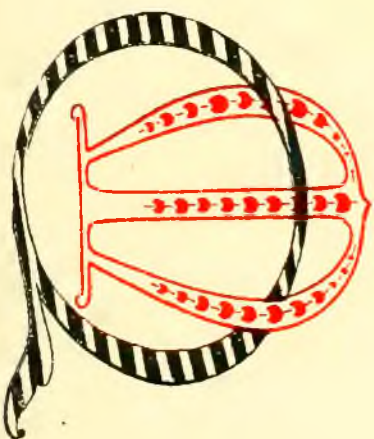
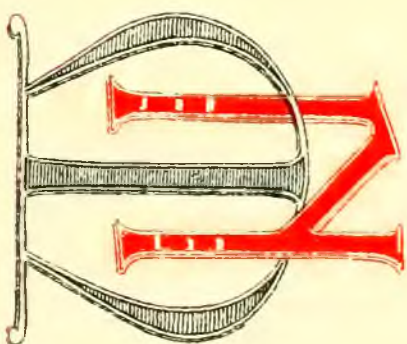
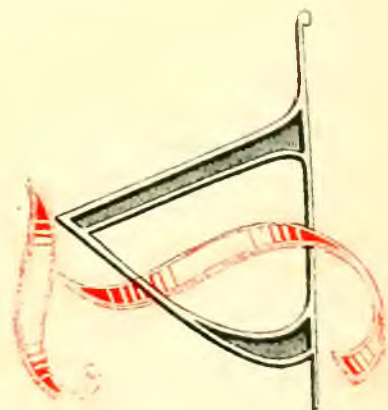
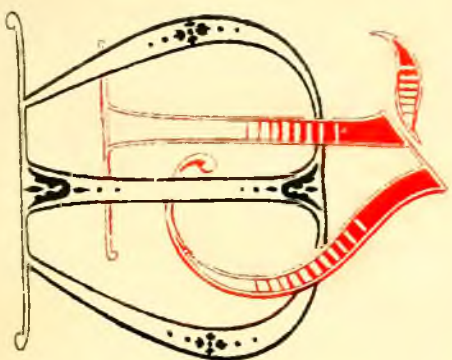
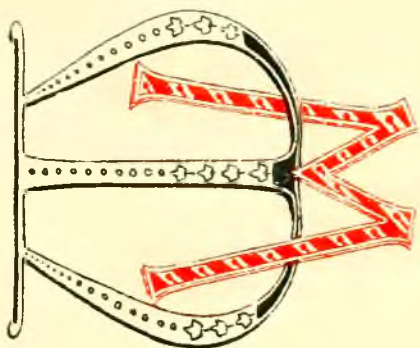

Monogrammi ornati: da L U a M R inclusivo.

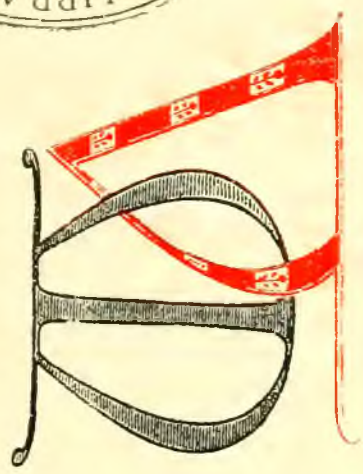
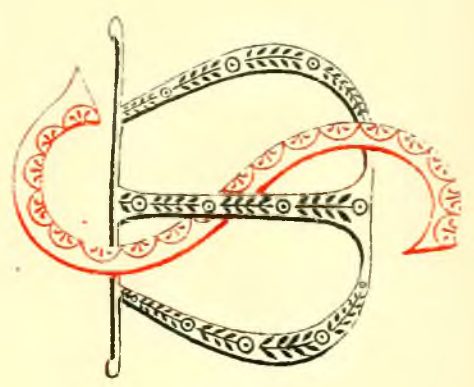

LIBRARY  
JUL 10 1969  
UNIVERSITY OF TORONTO

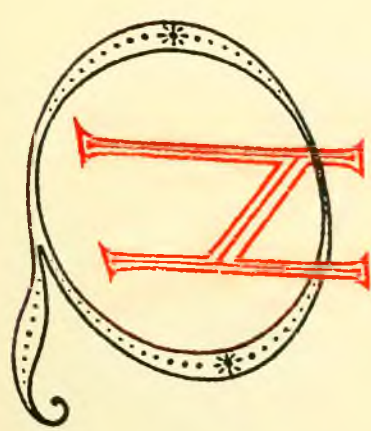
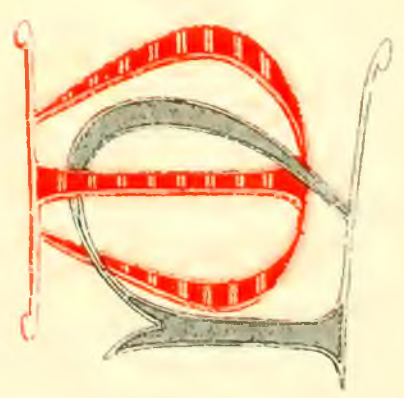
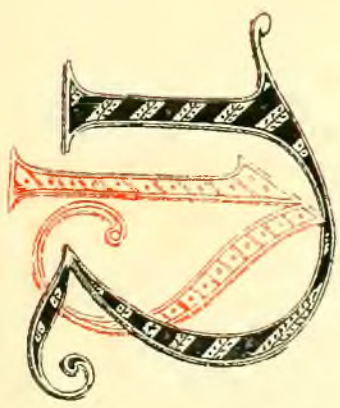
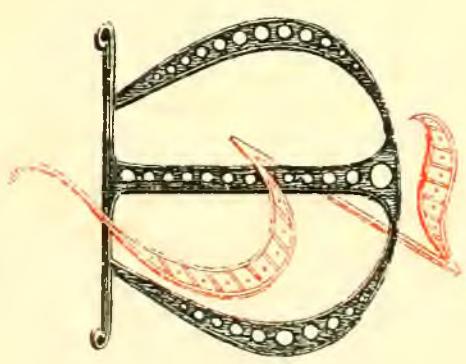
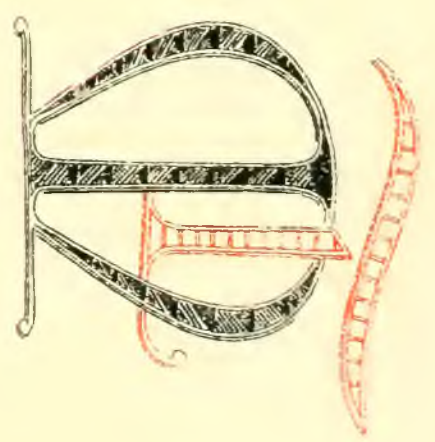
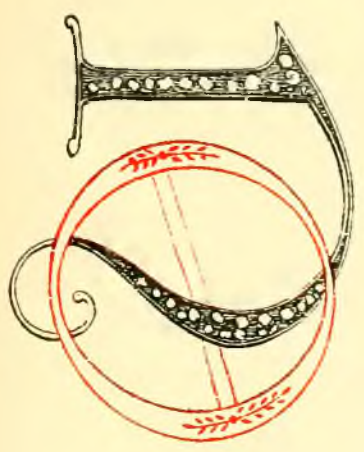

Monogrammi ornati: da M S a N Q inclusivo.

NK  
2626  
V45



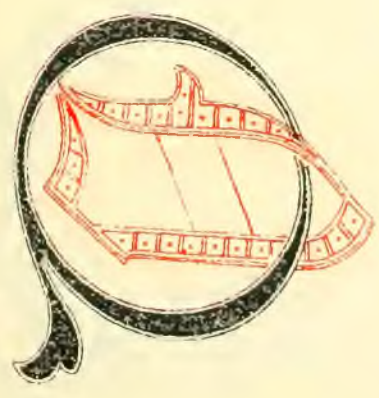
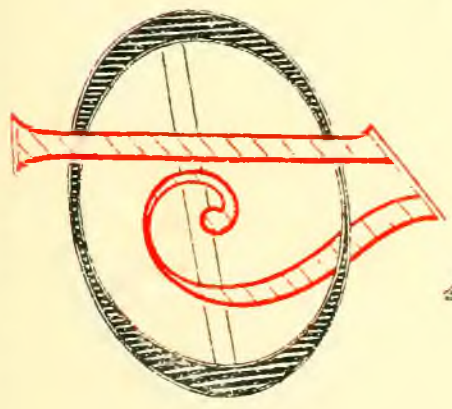
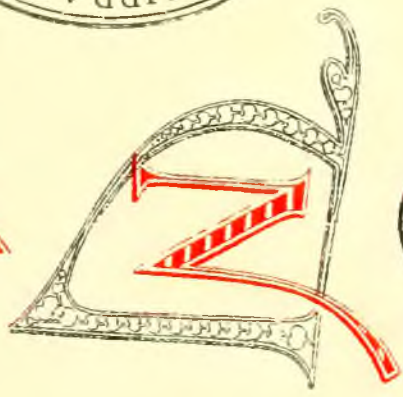
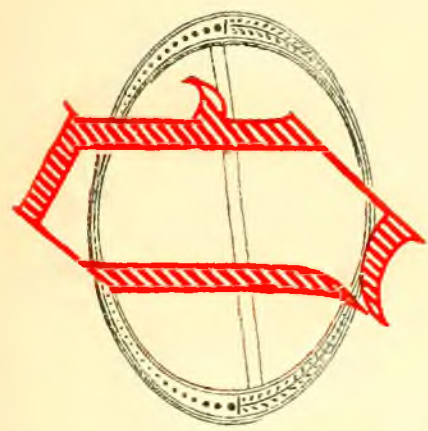
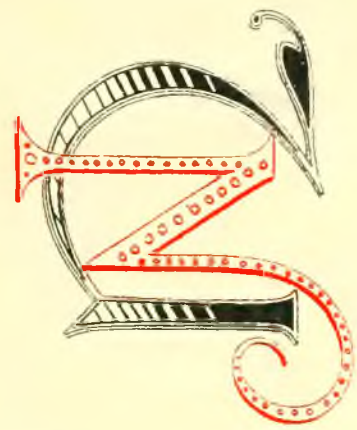
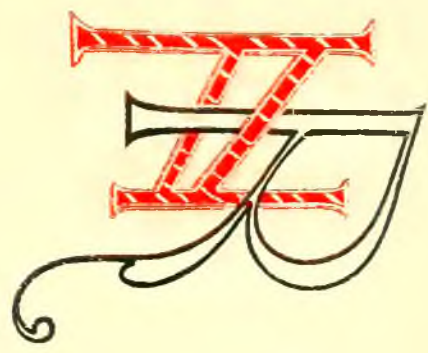

Monogrammi ornati : da N R a O Q inclusivo.

NK 2630 V45

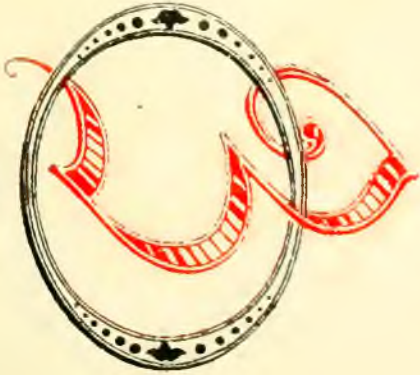
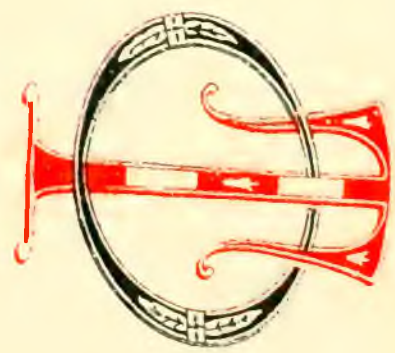
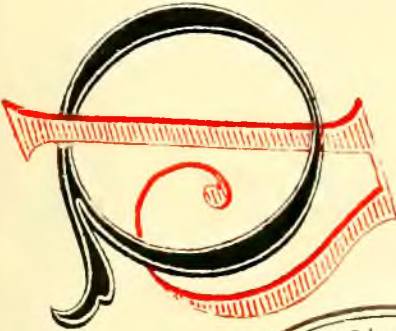
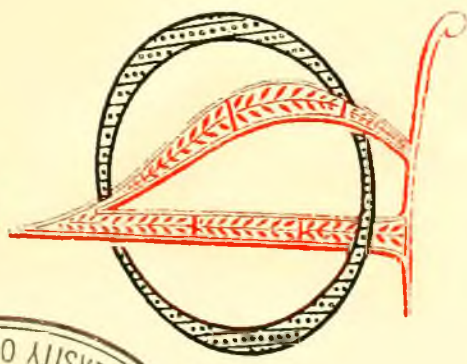
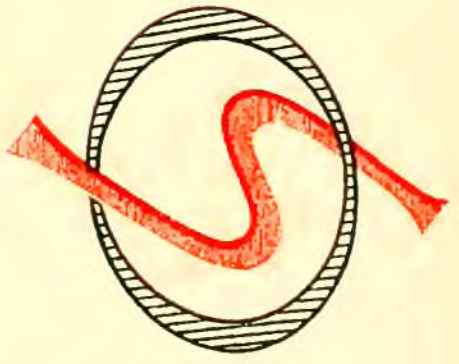
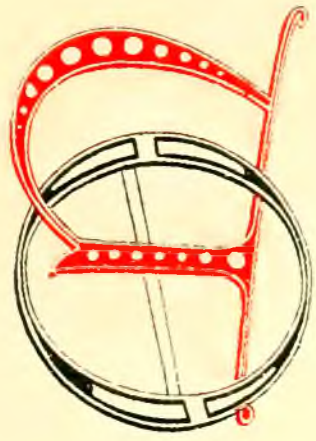
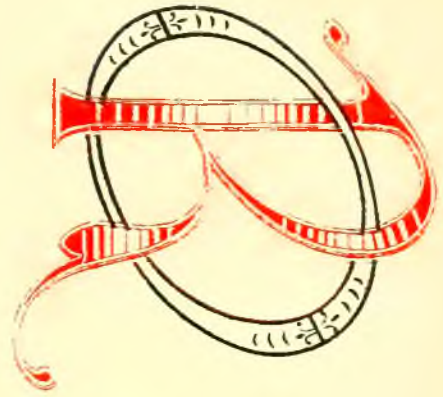

Monogrammi ornati : da O R a P R inclusivo.

NK 5630 V45

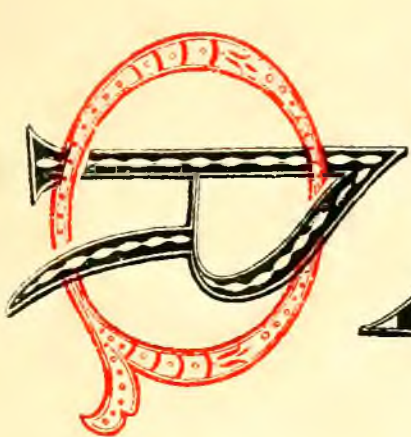
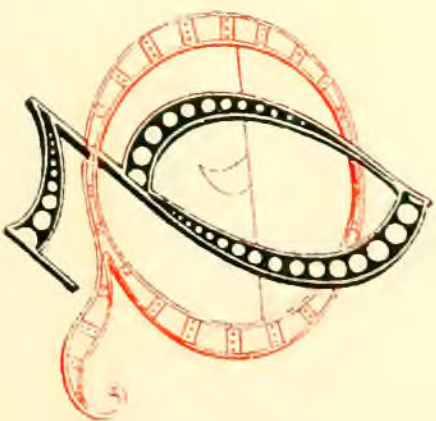
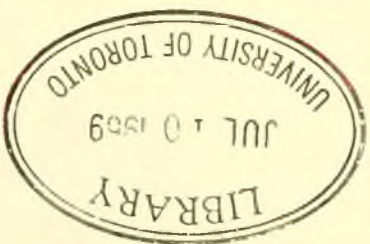
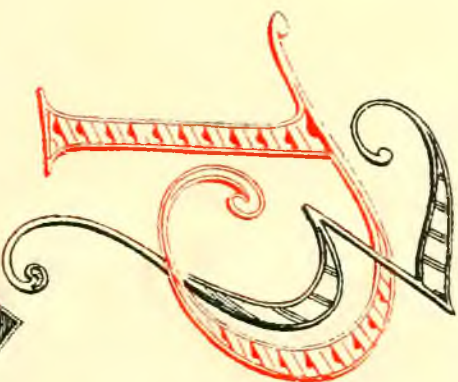
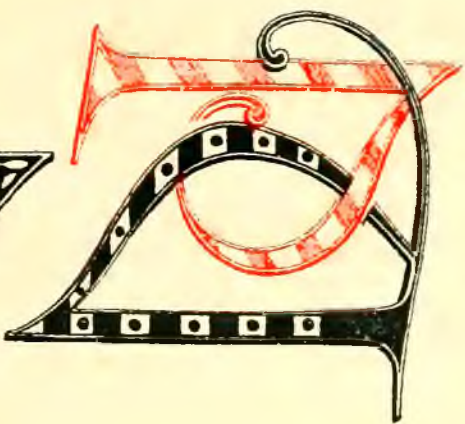
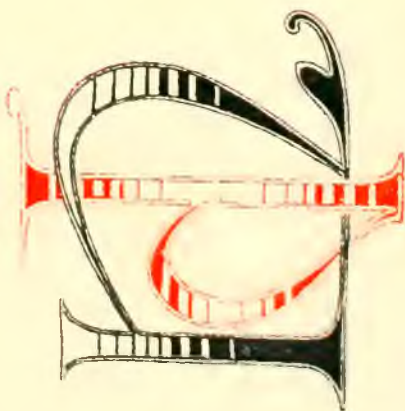
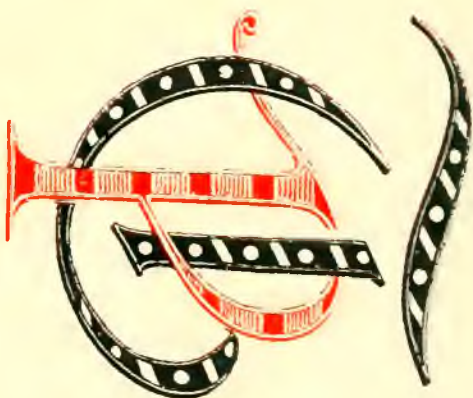

Monogrammi ornati: da P S a Q T inclusivo.

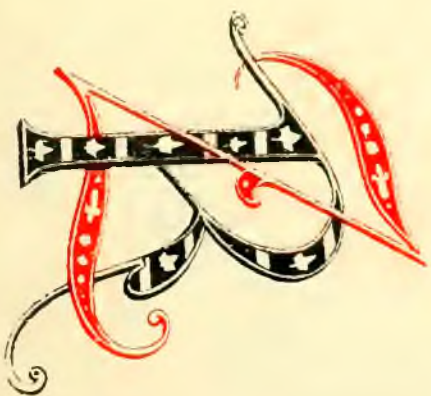
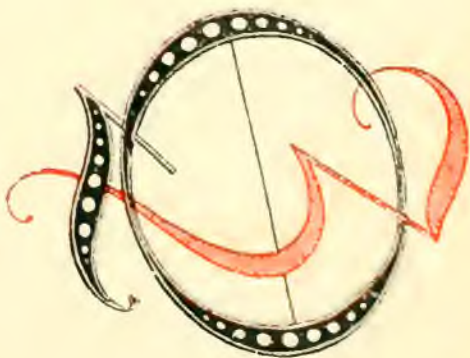
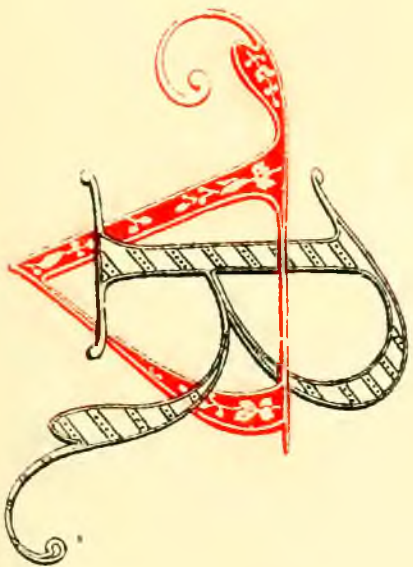
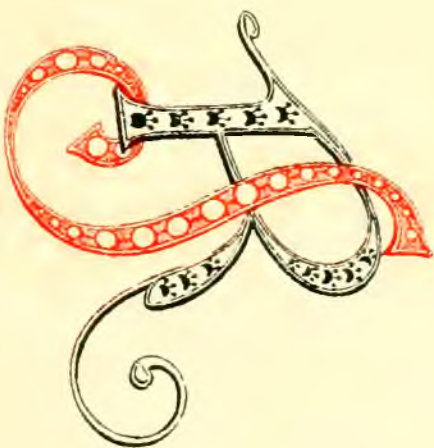
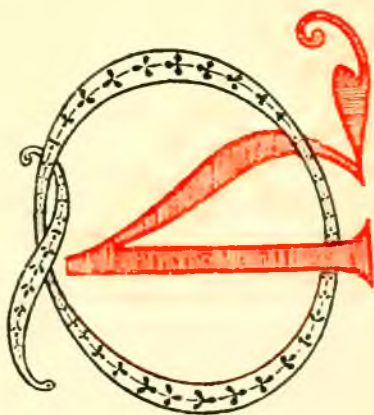

Monogrammi ornati : da Q U a R Z inclusivo.

367  
469

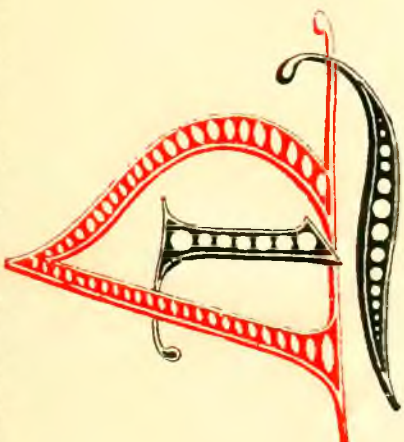
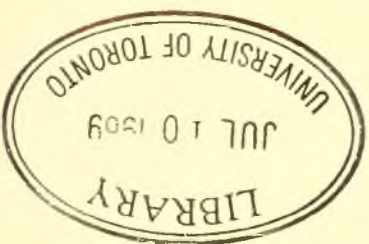
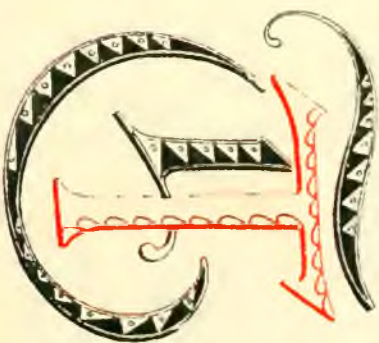
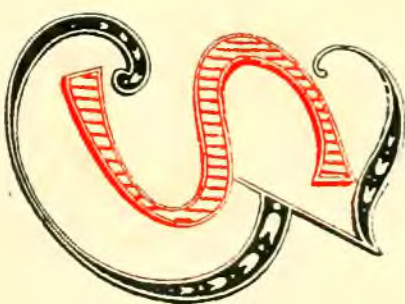
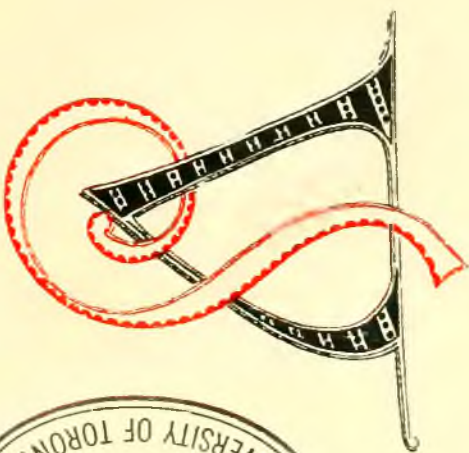
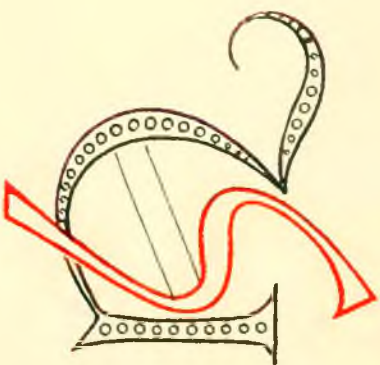
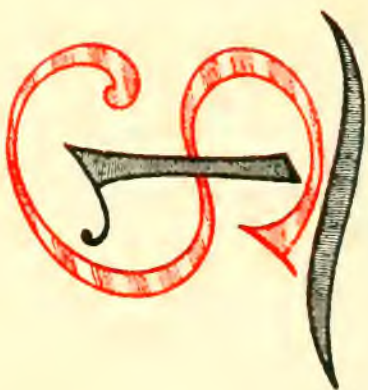
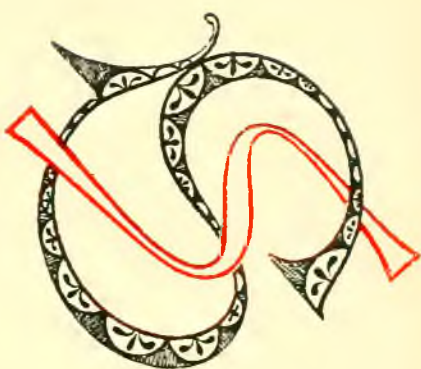

Monogrammi ornati: da S S a T Z inclusivo.

NK 3630 V45

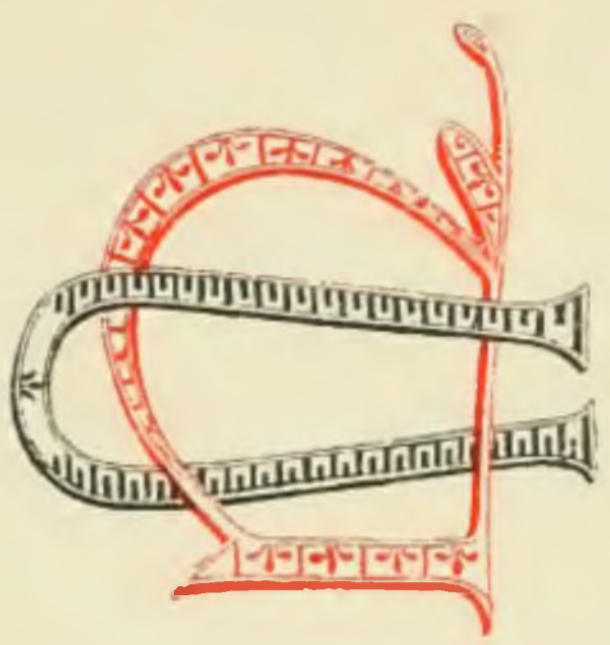

Monogrammi ornati: da U U a Z Z inclusivo.

V  
U  
W  
X  
Y  
Z